

Cupertino Drill

October 17/18 2009



Shifts

- Saturday Oct 17th
 1. 10am to 2pm
 2. 1pm to 5pm
 3. 4pm to 8pm
- Sunday Oct 18th
 1. 12noon to 3:30pm
 2. 3pm to 6:30pm

2-Hour Carry Kit

Purpose: To be kept nearby at all times for immediate (within minutes) communication of damage reports during Resource Net Level 1 ops. Also used to remain in contact with Resource Net Level 2 while returning home to retrieve 12-hour Go-Kit. Items:

- HT (recommended min. 5W on 12V/2.5W on batt)
- Programmed with Cupertino frequencies
- Charged batteries for 2-3 hours operation
- Cigarette lighter adapter
- Mobile antenna (mag mount or existing mobile antenna)
- Notepad / pens
- Emergency county and city telephone contact list
- Cell phone
- Water (16 oz.)

Bring your Badge & Vest

- No Badge
 - You are a SUV (Spontaneous Untrained Volunteer)
- Badge
 - Sign DSW (everyone will be sworn in)
 - Sign 211B Log
 - No Vest (will be given a blue vest)
 - T-Card with your speciality (CARES, CERT, MRC & ICS Training)
 - WristBand

ICS 211A CHECK IN LIST (COMMUNICATIONS)	1. INCIDENT NAME:	2. DATE:	3. INCIDENT NUMBER:	4. CHECK IN LOCATION		
5. INFORMATION						
PERSONNEL NAME	CALL SIGN	AGENCY	TIME IN	TIME OUT	HOURS	REMARKS
ICS 211A SCCo RACES	6. NUMBER OF PAGES: _____ of _____		7. PREPARED BY (RESOURCE UNIT):			8. MISSION NUMBER XSC -

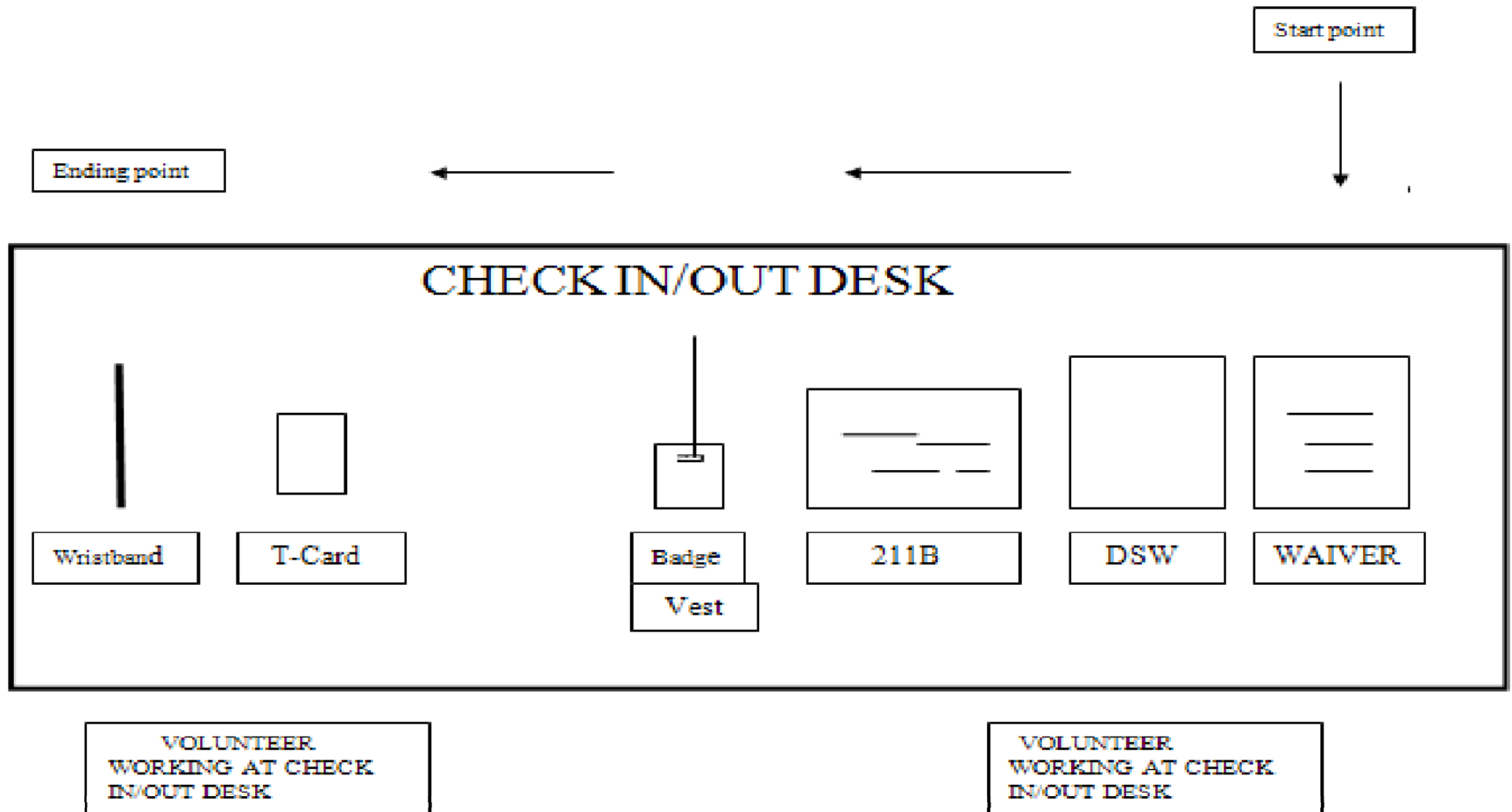

CHECK IN/OUT DESK

TABLE LAYOUT:



T-Card for an Individual

- ◆ Name
- ◆ Cell number
- ◆ Qualifications:
 - CERT (yellow bar)
 - CARES (blue bar)
 - MRC (red bar)
 - ICS (green bar)
- ◆ Status – from check-in until check-out

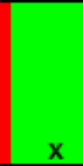
NAME ERICKSEN KEN				
CELL 408-215-8459	X	X	X	X
	CERT	CARES	MRC	ICS
DATE / TIME	STATUS			
	checked in			
	event vest and badge			
	staging			
	checked out			
COES 107-I	Aug-2009			

Staging Area

- Wait for assignment
 - Notify net Control of status
 - First Radio operators will be assigned by Ops?
 - Setup Antenna equipment if Ark Radio
 - Pickup maps if relay for teams
 - Remember Health and Welfare

Radio Protocol

- ◆ CARES responsible for communication between EOC and ARKs
- ◆ FRS radio within ARK territory; channel plan same as in June 27th communications drill
- ◆ Always identify yourself!
- ◆ Use phonetic alphabet if necessary

Monta Vista Fire	MVF	1.1
Garden Gate Elementary School	GGE	3.3
Lawson Middle School	LAW	4.4
DeAnza College	DAC	5.5
Hyde Middle School	HMS	6.6
Seven Springs Homeowners	SSH	7.7

A	Alpha	N	November
B	Bravo	O	Oscar
C	Charlie	P	Papa
D	Delta	Q	Quebec
E	Echo	R	Romeo
F	Foxtrott	S	Sierra
G	Golf	T	Tango
H	Hotel	U	Uniform
I	India	V	Victor
J	Juliet	W	Whiskey
K	Kilo	X	X-ray
L	Lima	Y	Yankee
M	Mike	Z	Zulu

What are those people doing?

- Block Leaders
 - Visit houses in their area unsupported
- CERT
 - Assigned map grid areas
- Boy & Girl Scouts
 - Visiting high density areas
- ARK Crew

Ark Crew

- IC
- Operations
- CARES
- MRC
- Planning and Intel
- Logistics
- Safety
- Scouts:
- Animal Care
- Child Care

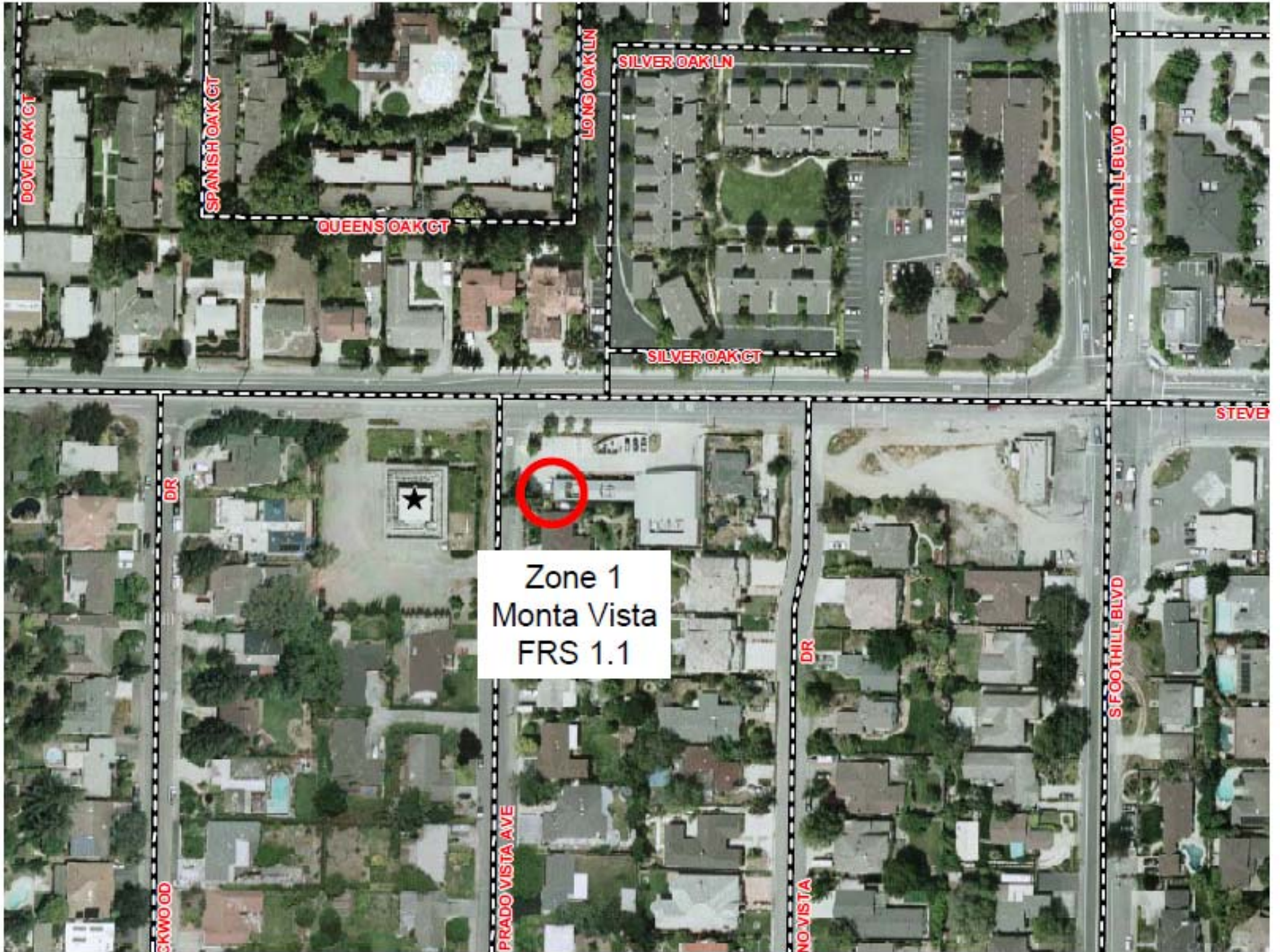

DOVE OAK CT

SPANISH OAK CT

QUEENS OAK CT

LONG OAK LN

SILVER OAK LN

SILVER OAK CT

N FOOTHILL BLVD

STEVE

DR

PRADO VISTA AVE

NO VISTA

DR

S FOOTHILL BLVD

Zone 1
Monta Vista
FRS 1.1

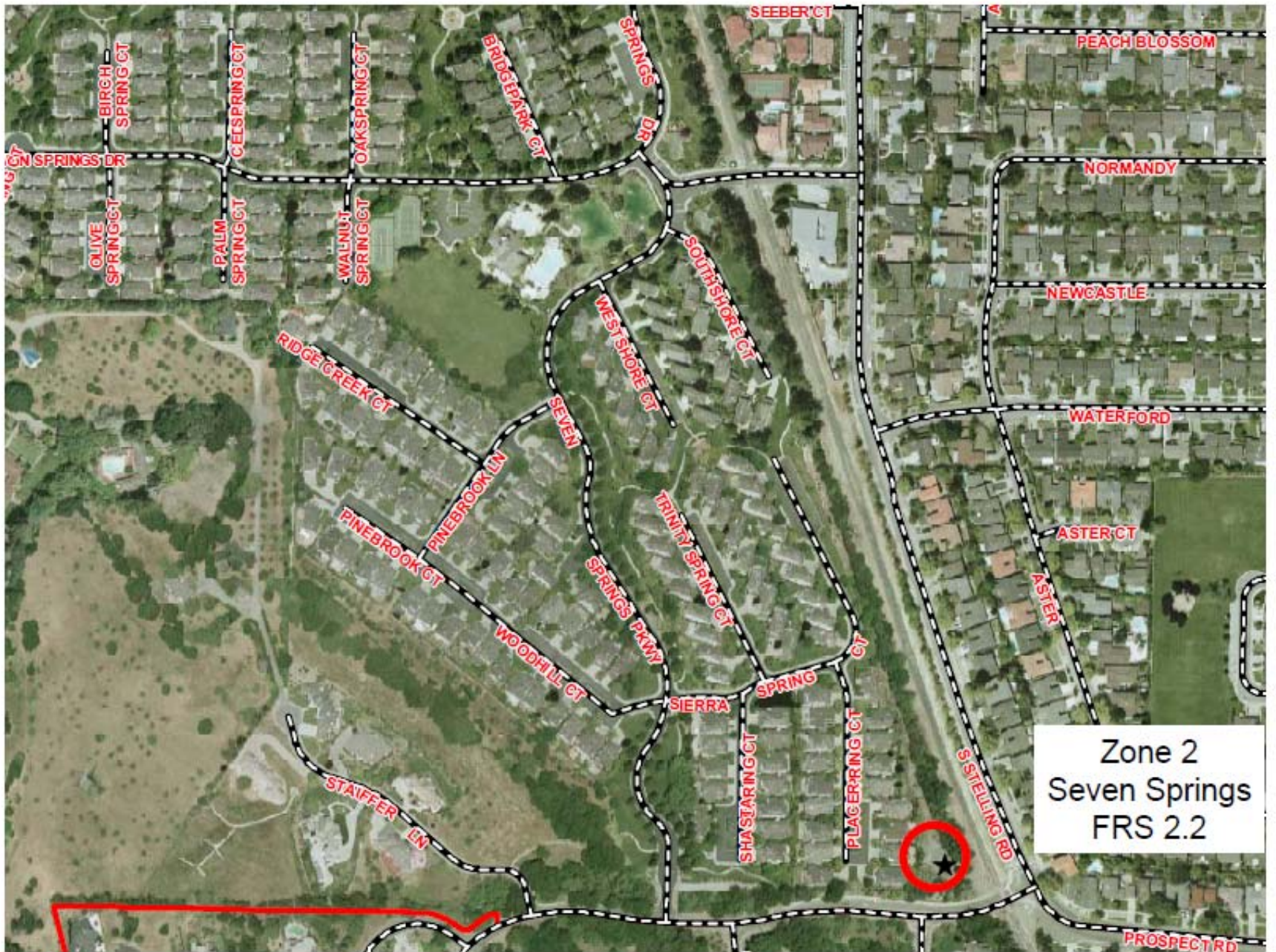

Zone 2
Seven Springs
FRS 2.2



Zone 3
Garden Gate
FRS 3.3

CASTINE

GREENLEAF

AVE

TAMARIND CT

LAVINA CT

VISTA

DR

GRENOLA DR





Zone 5
DeAnza
FRS 5.5



Zone 6
Hyde
FRS 6.6