

Cupertino Citizen Corps October Exercise Review

1 October 2015
Allan Gontang KD6QPP



Introduction

Scenario

This exercise is based on an earthquake scenario. Some damage was reported in Zone One, and a request was received from the Zone One ICP to help complete the Damage Assessment for their Zone.

Purpose

The purpose of this drill is to exercise the Citizen Corps' ability to assess specific areas in the City and report their findings to the local ICP.

Introduction

Objectives

1. Establish DOC and Incident Command Post at Monta Vista ARK.
2. Exercise resource and message net concepts and procedures.
3. Test the Citizen Corps assessment procedures by using the EOC/DOC and ICP Action Planning process, operations deployment of teams and reporting Situation Status.
4. Exercise Comm Van to DOC information handoffs.
5. Manage information using OES documentation procedures and tracking methods.
6. Establish Command Post and safely conduct operations.
7. MRC medical support for rehab and wellness check.



Survey Team Paperwork

1. Polygon Map – a small area within an AKK Zone showing location of property parcels, streets, and street numbers.
2. COES 105 – Essentially our PSA data collection form. There will be one for each street that is part of the assignment.



Reporting Zone 1

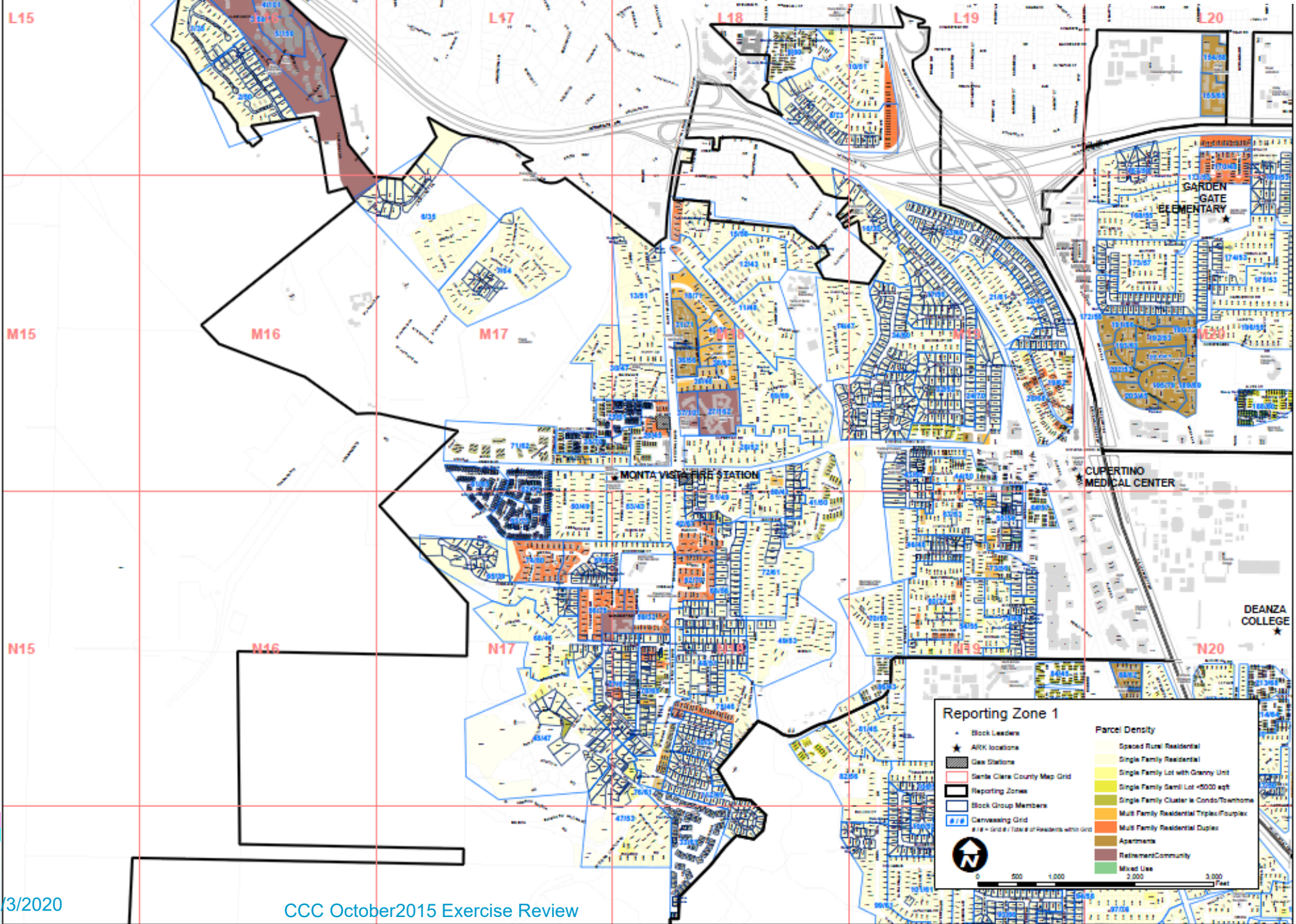

“Polygon” Map

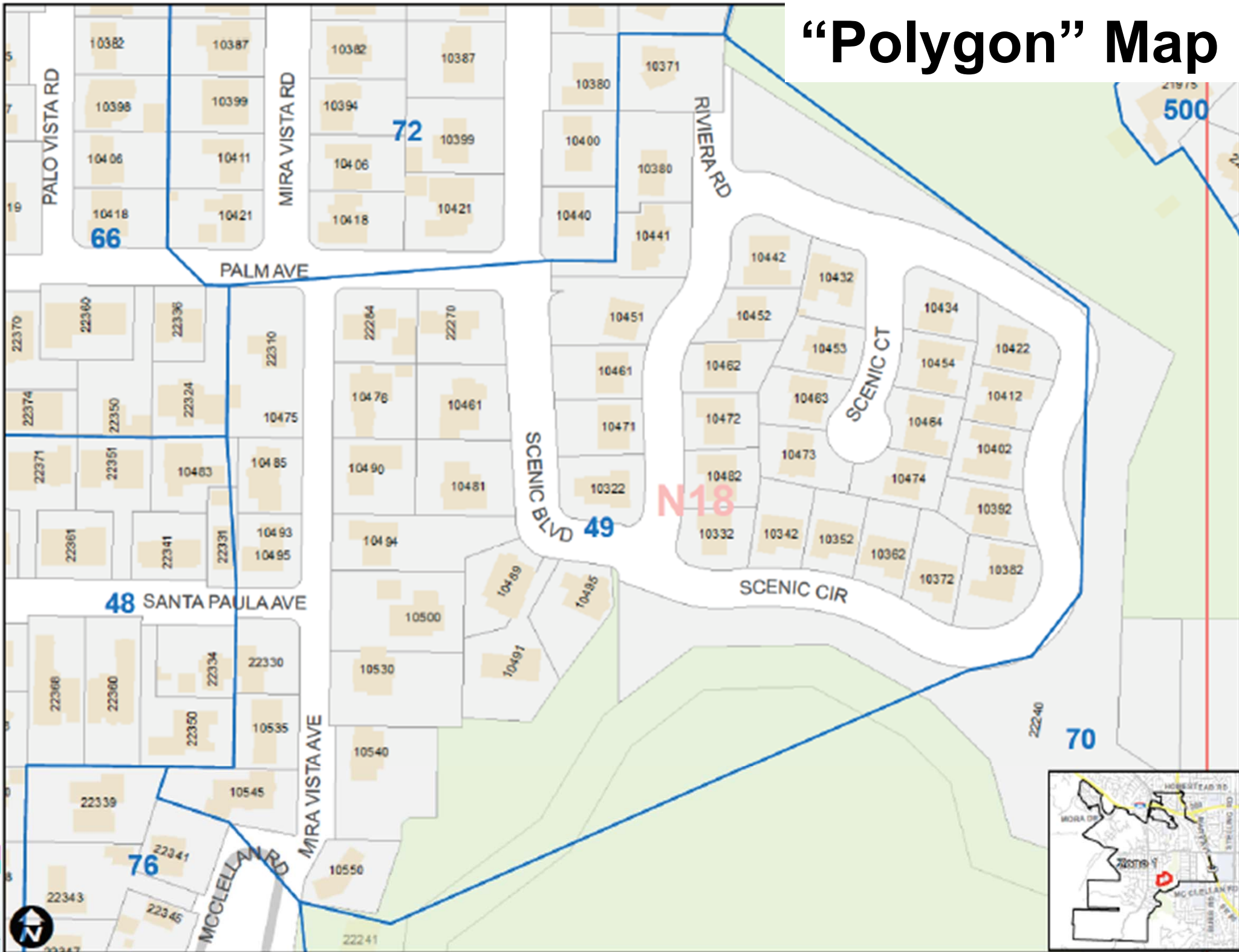

For Situation Status, we use COES 105

COES 105 Situation Status / PSA Form

Rev 090519 For use by Organized Neighborhoods, CARES Preliminary Safety Assessment

Control No: _____

Assessment Date/time:		Street: _____ Between: _____ and: _____		
Performed by:		Map Grid (Chamber Map): _____		
Command Post Location:		Number of Units Surveyed: _____		
Ref	Category	Subcategory	Count	Notes/Addresses (use back of page if necessary)
1.1	Injuries, Minor	Able to walk away from the incident		
1.2	Injuries, Delayed	Regular breathing, and Capillary refill <2 sec, and Answers questions, responds to commands		Address: _____
1.3	Injuries, Immediate	Rapid Breathing >30/min, or capillary refill >2 sec, or Confused, disoriented OR TRAPPED		Address: _____
1.4	Injuries, Presumed Dead	Unconscious, no respiration		Address: _____
2.1	Structure, Light Damage	• Superficial Damage • Broken Windows • Cracked or fallen plaster • Main damage is to contents		
2.2	Structure, Moderate Damage	• Large amount of cracking on exterior • Small cracks around doors and foundations • No outward sign of structural damage		Address: _____
2.3	Structure, Heavy Damage	• Partial or full collapse • Building is off foundation • Structural damage to the building		Address: _____
3.1	Fire	Fire, Any situation, note if extinguished		Address: _____
4.1	Hazards	Gas Leaks		Address: _____
4.2	Hazards	Sewer Leaks		Address: _____
4.3	Hazards	Water Main Breaks		Address: _____
4.4	Hazards	Electrical Power, Lines Down. Power in the neighborhood?		
5.1	Access	Roads blocked Other Obstructions		
Status Report Logged? (Initials)		Doc Unit Completed		Rollup _____
Doc Unit Logged	OPS Desk Logged	Doc Unit Completed		
COES103	COES104	COES103		



The drill artificiality

1. For this drill, each team will go to an assigned area and survey each house looking for these specific features:
 - 1.1 Skylight on Roof
 - 2.1 Tile Roof
 - 3.1 Front Gate
 - 4.1 Paver Stone Driveway
 - 5.1 Circular Driveway





237
8000
52 units

72

66

48 SANTA PAULA AVE

76

70

1,2

23

10525
30
10535
40
50



→ RAG = CALLED IN REPORT @ 1412

COES 105 Situation Status / PSA Form

Control No: _____

Rev 080519 For use by Organized Neighborhoods, CARES Preliminary Safety Assessment

Assessment Date/time: 09/28/15 1140	Street: NIM VISTA AVE Between: _____ and: _____
Performed by: STACEY & KEN	Map Grid (Chamber Map): 49
Command Post Location: MUISTA	Number of Units Surveyed: _____

Ref	Category	Subcategory	Count	Notes/Addresses (use back of page if necessary)
1.1	Injuries, Minor	Able to walk away from the incident	+++	10545, 10535, 10500 10476, 22284
1.2	Injuries, Delayed	Regular breathing, and Capillary refill <2 sec, and Answers questions, responds to commands		Address: _____
1.3	Injuries, Immediate	Rapid Breathing >30/min, or capillary refill >2 sec, or Confused, disoriented OR TRAPPED		Address: _____
1.4	Injuries, Presumed Dead	Unconscious, no respiration		Address: _____
2.1	Structure, Light Damage	<ul style="list-style-type: none"> • Superficial Damage • Broken Windows • Cracked or fallen plaster • Main damage is to contents 	11	22330, 10494
2.2	Structure, Moderate Damage	<ul style="list-style-type: none"> • Large amount of cracking on exterior • Small cracks around doors and foundations • No outward sign of structural damage 		Address: _____
2.3	Structure, Heavy Damage	<ul style="list-style-type: none"> • Partial or full collapse • Building is off foundation • Structural damage to the building 		Address: _____
3.1	Fire	Fire, Any situation, note if extinguished	1	Address: 10500
4.1	Hazards	Gas Leaks	+++	Address: 10545, 22530, 10540, 10494 10490
4.2	Hazards	Sewer Leaks		Address: _____
4.3	Hazards	Water Main Breaks		Address: _____
4.4	Hazards	Electrical Power, Lines Down. Power in the neighborhood?		
5.1	Access	Roads blocked Other Obstructions	0	

Status Report Logged? (initials)			Rollup _____
Doc Unit Logged COES103	OPS Desk Logged COES104	Doc Unit Completed COES103	

Survey Team Roles and Responsibilities

1. Each team will be made up of 2 or 3 members, preferably 1 CERT, 1 CARES. Optionally, it may include an SUV.
2. Team Activities
 - Get Canvassing assignment
 - Drive to Area
 - Walk/Drive each street viewing the houses
 - Record features seen on each home
 - Fill in Report form for each Street
 - Report in to Status and Mapping
 - Get permission to continue or return to Ark
 - Safety Monitor



Survey Team Roles and Responsibilities

3. Team elements by task:

- Driver – Transportation to Assignment and Back to ARK, Safely
- Communicator – report results, answer health and welfare checks
- Search Participant – Make observation of each house seen
- Scribe – records what features seen by participants
- Quality Control – Verification of counts
- Safety – Every Team Member



CCC Survey Team Drill

When: Saturday, 17-October, 8:00am to 12:00pm

Where: Start from your home

Who: All Citizen Corps members.

What:

- This is a Area Survey drill.
- Everyone will have a buddy

How:

- The earthquake occurred Friday night, 10:00pm.
- Emergency Net is called at 7:45am, take check-ins.
- Assume the PSA was already completed.
- When directed, proceed to **Monta Vista ARK**.
- Secure the drill at 11:00am.
- Return to the Monta Vista ICP for a debrief.



Thank you

Any Questions?

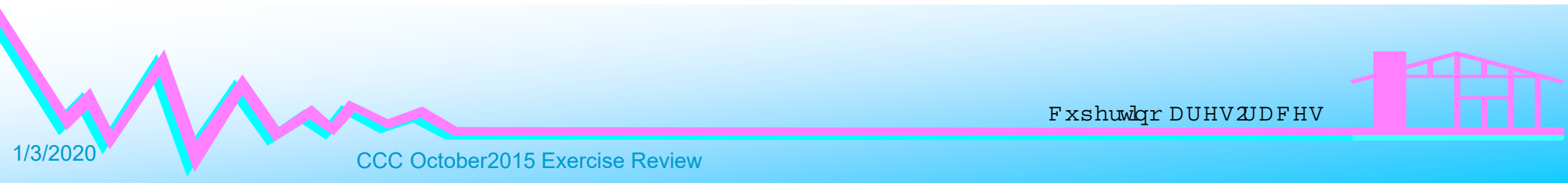

Fxshwlr DUHVØDFHV