

Circulation

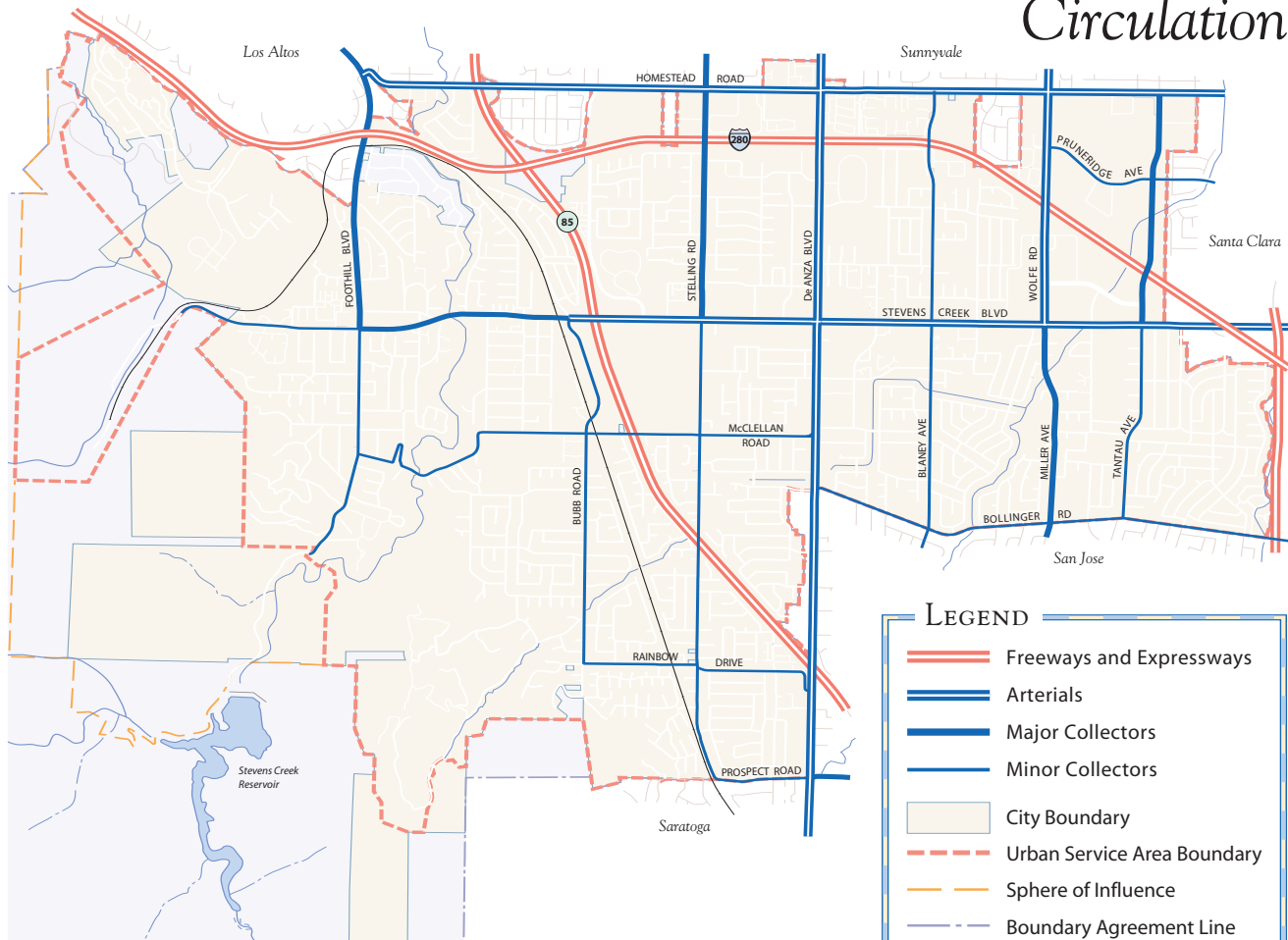

LEGEND

- == Freeways and Expressways
- == Arterials
- Major Collectors
- Minor Collectors
- City Boundary
- Urban Service Area Boundary
- Sphere of Influence
- Boundary Agreement Line
- Unincorporated Areas

0 0.5 1 Mile

0 1000 2000 3000 Feet

0 500 1000 Meters



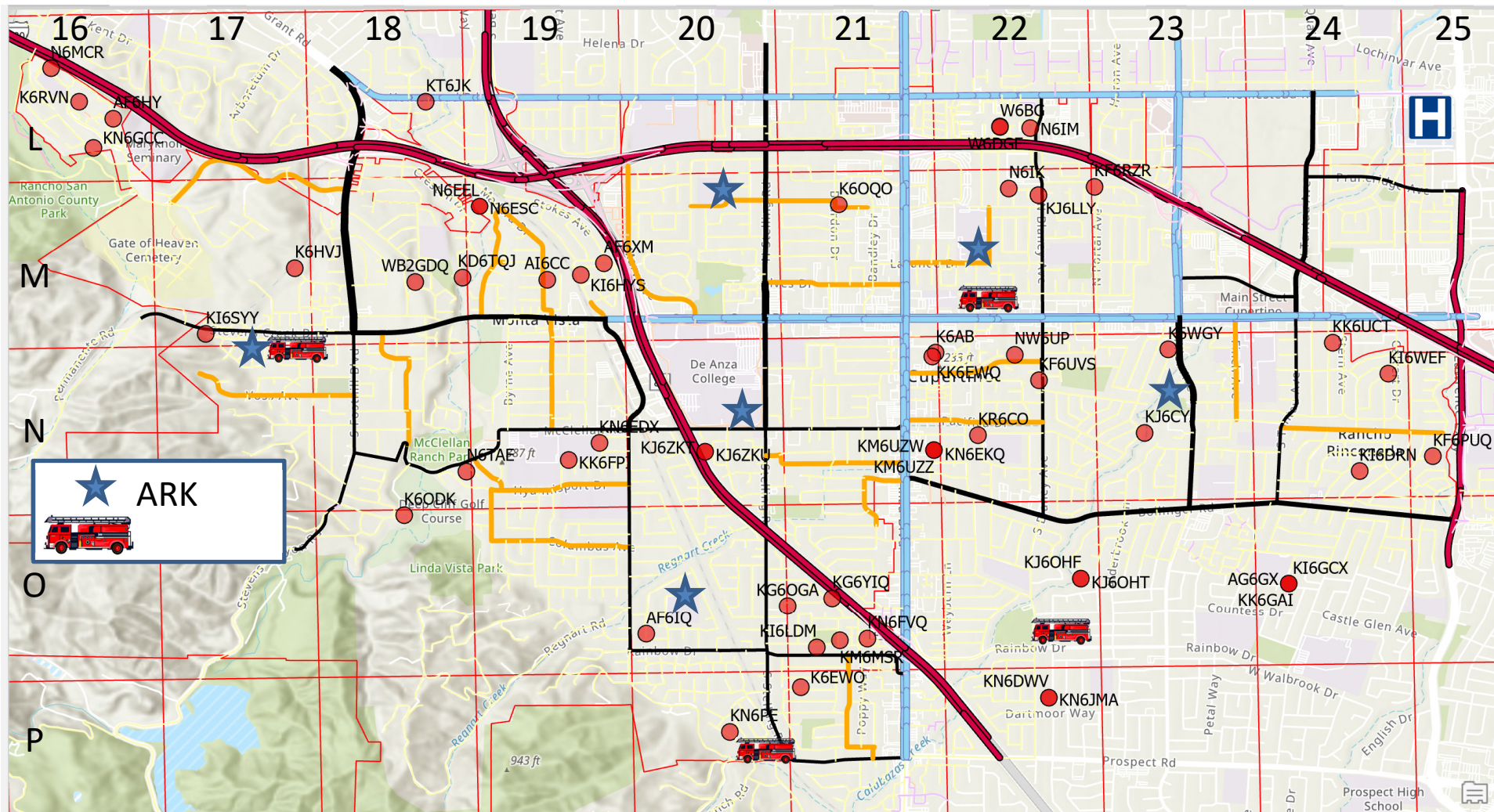

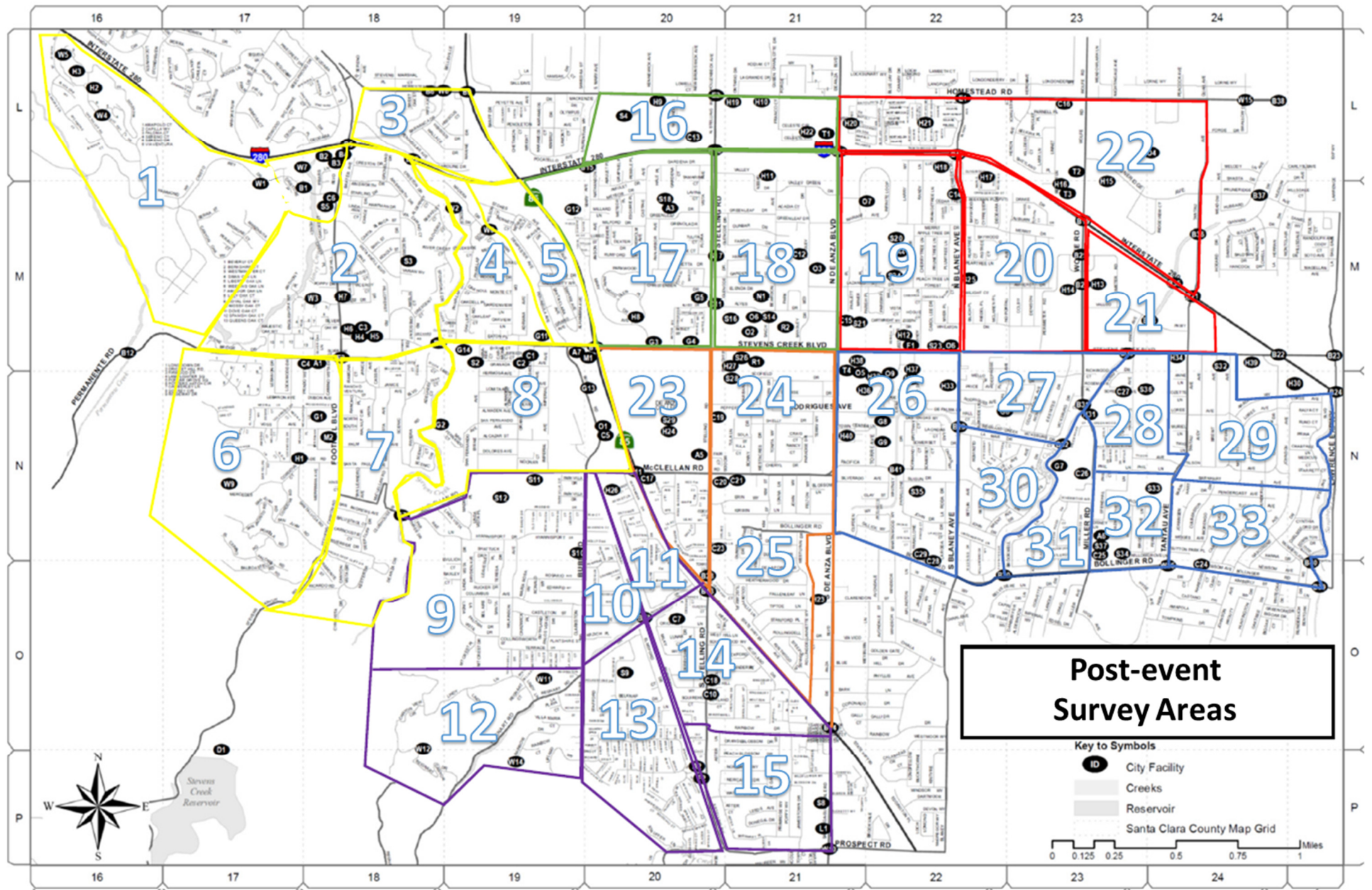

2 Area Maps

2.1 Zone 1 / Area 1

Name:		Activation #: CUP		Date:	
Area:	1	Time/Start:	Stop:	Odometer/Start:	Stop:

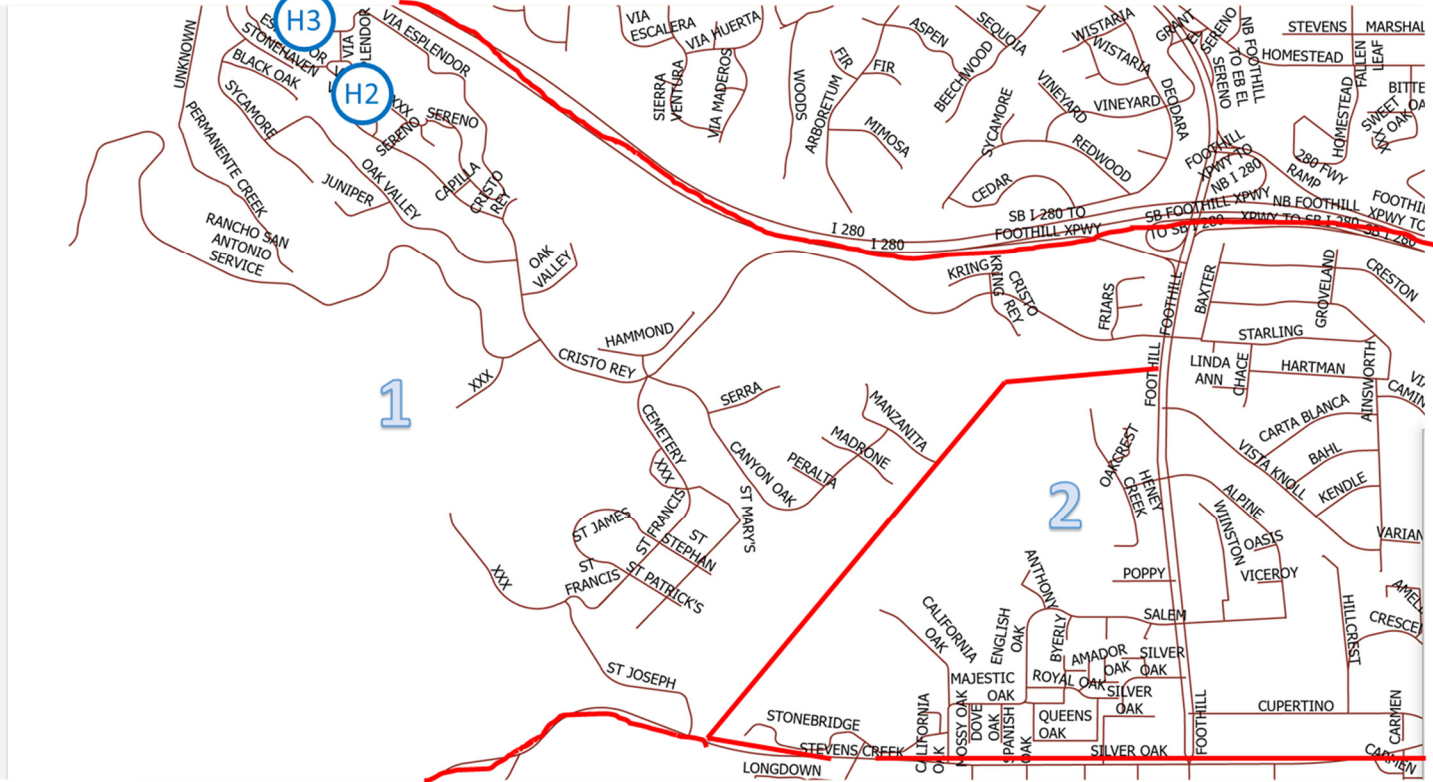

Notes, Problems

Use a second page if more space is needed.

COES XXX	Submitted by:	Date/Time:	Pages:: _____ of _____
----------	---------------	------------	---------------------------

Areas of Interest
Zone 1 / Area 1, continued

ARK Zone	WSA	ID	Type	Description	Address
Z1	A1	H2	Senior Ctr	The Forum	23500 Cristo Rey
Z1	A1	H3	Senior Ctr	The Healthcare Center at The Forum	23600 Via Esplendor

2.1 Zone 1 / Area 2

Name:	Activation #: CUP		Date:
Area:	2	Time/Start: Stop:	Odometer/Start: Stop:

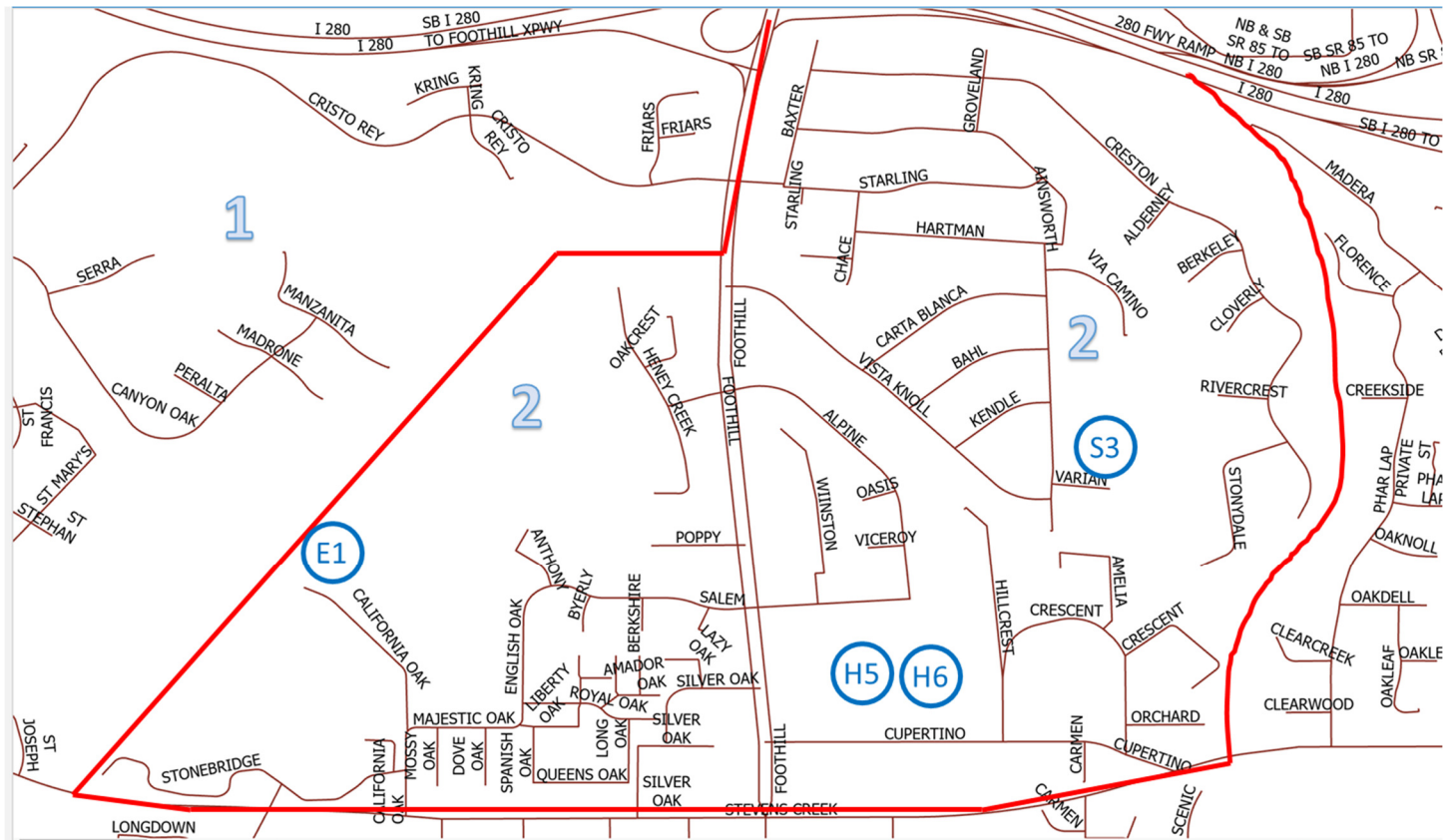

Notes, Problems

Use a second page if more space is needed.

COES XXX	Submitted by:	Date/Time:	Pages:: _____ of _____
----------	---------------	------------	------------------------

Areas of Interest
Zone 1 / Area 2, continued

ARK Zone	WSA	ID	Type	Description	Address
Z1	A2	H5	Senior Ctr	Sunny View Manor-Villas	22399 Cupertino Rd
Z1	A2	H6	Senior Ctr	Sunny View West	22449 Cupertino Rd
Z1	A2	S3	School	Stevens Creek Elementary	10300 Ainsworth Dr
Z1	A2	E1	Power substation	Substation	California Oak Way

2.1 Zone 1 / Area 3

Name:		Activation #: CUP		Date:	
Area:	3	Time/Start:	Stop:	Odometer/Start:	Stop:

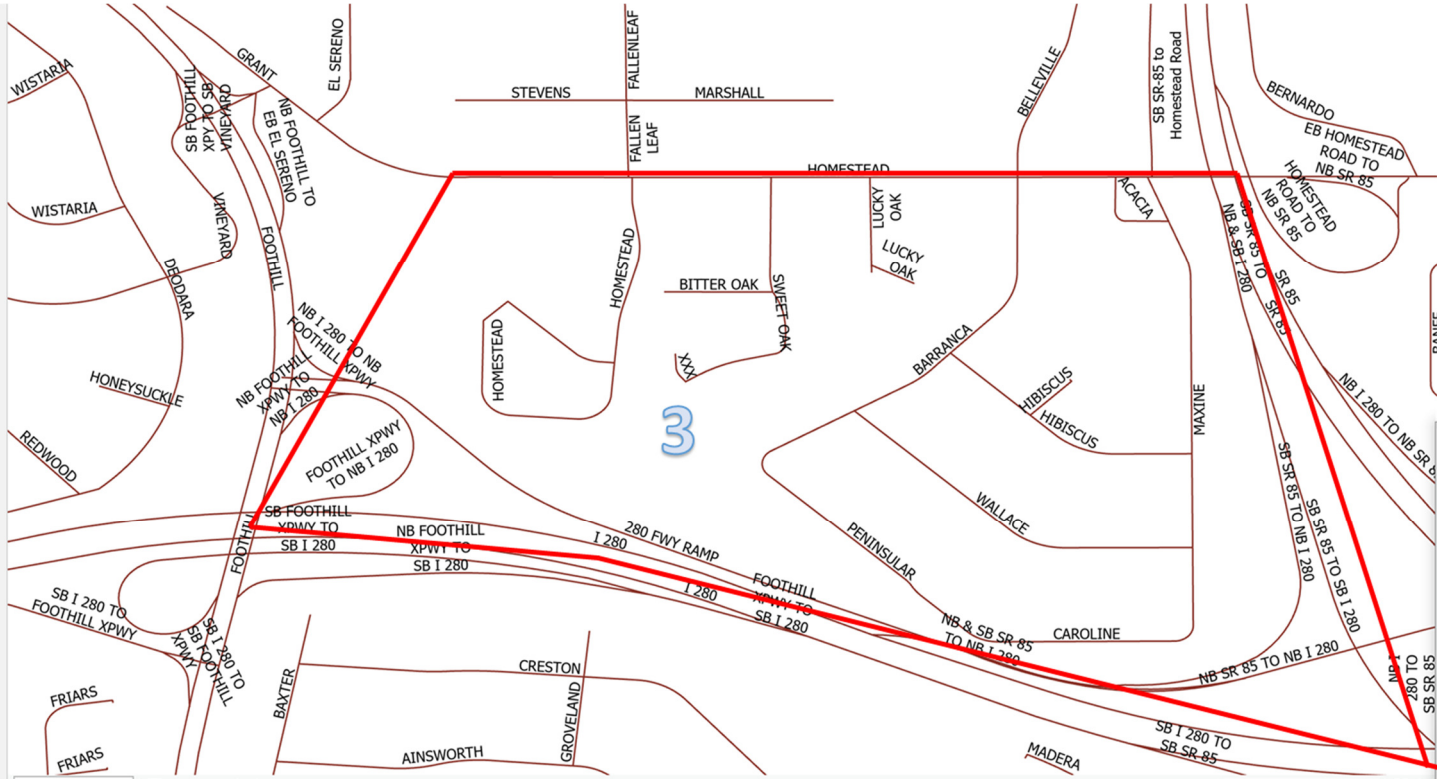

Notes, Problems			
<div>Use a second page if more space is needed.</div>			
COES XXX	Submitted by:	Date/Time:	Pages:: _____ of _____

Areas of Interest
Zone 1 / Area 3, continued

ARK Zone	WSA	ID	Type	Description	Address
Z1	A3			** NONE **	

2.1 Zone 1 / Areas 4 & 5

Name:		Activation #: CUP		Date:	
Areas:	4 & 5	Time/Start:	Stop:	Odometer/Start:	Stop:

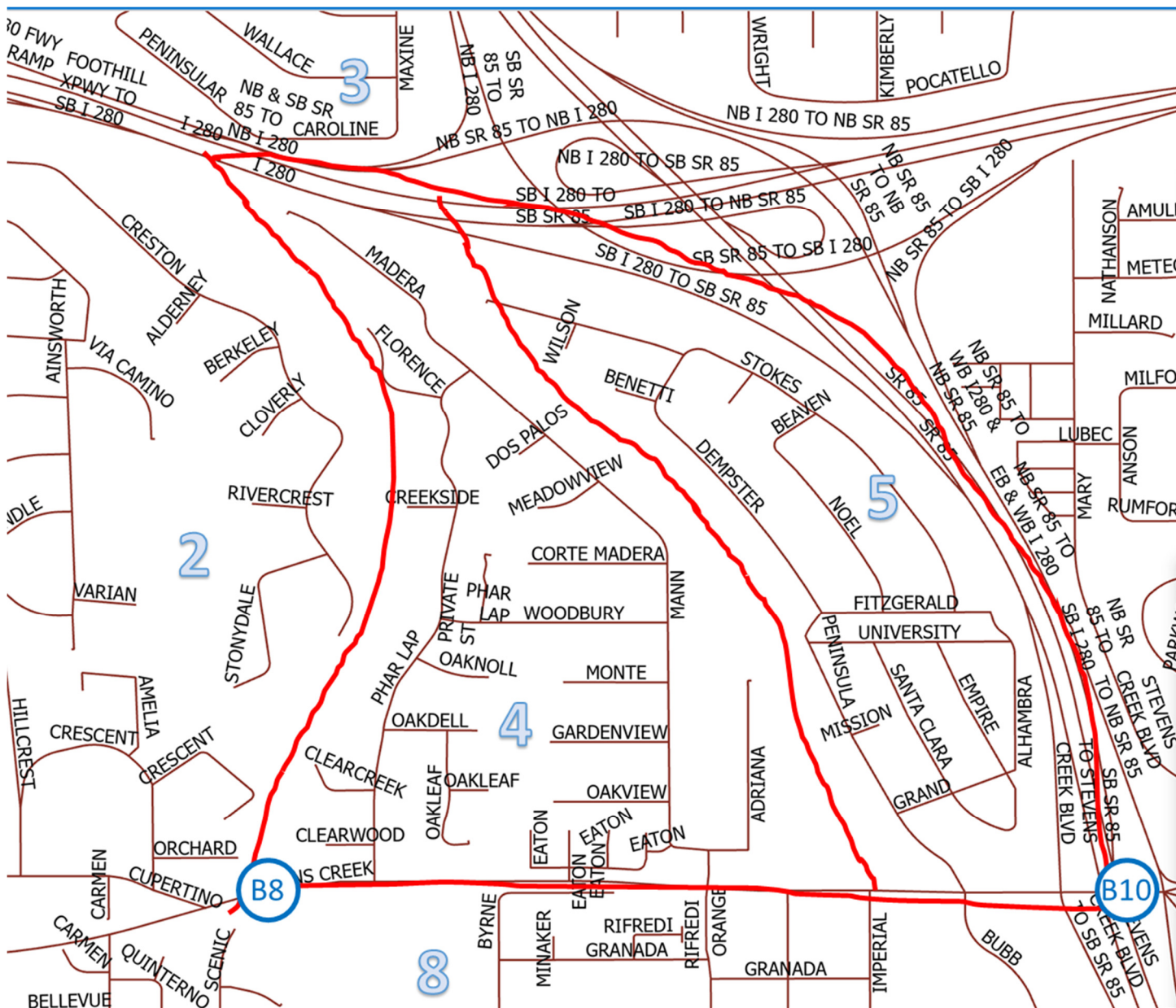

Notes, Problems

Use a second page if more space is needed.

COES XXX	Submitted by:	Date/Time:	Pages:: of
-----------------	---------------	------------	---------------

Areas of Interest

Zone 1 / Areas 4, continued

ARK Zone	WSA	ID	Type	Description	Address
Z1	A4	B8	Bridge	Bridge Stevens Creek Blvd @ Stevens Creek	

Areas of Interest

Zone 1 / Areas 5, continued

ARK Zone	WSA	ID	Type	Description	Address
Z1	A5	B10	Bridge	Bridge Stevens Creek Blvd @ Hwy 85	

Name:		Activation #: CUP		Date:	
Areas:	6 & 7	Time/Start:	Stop:	Odometer/Start:	Stop:

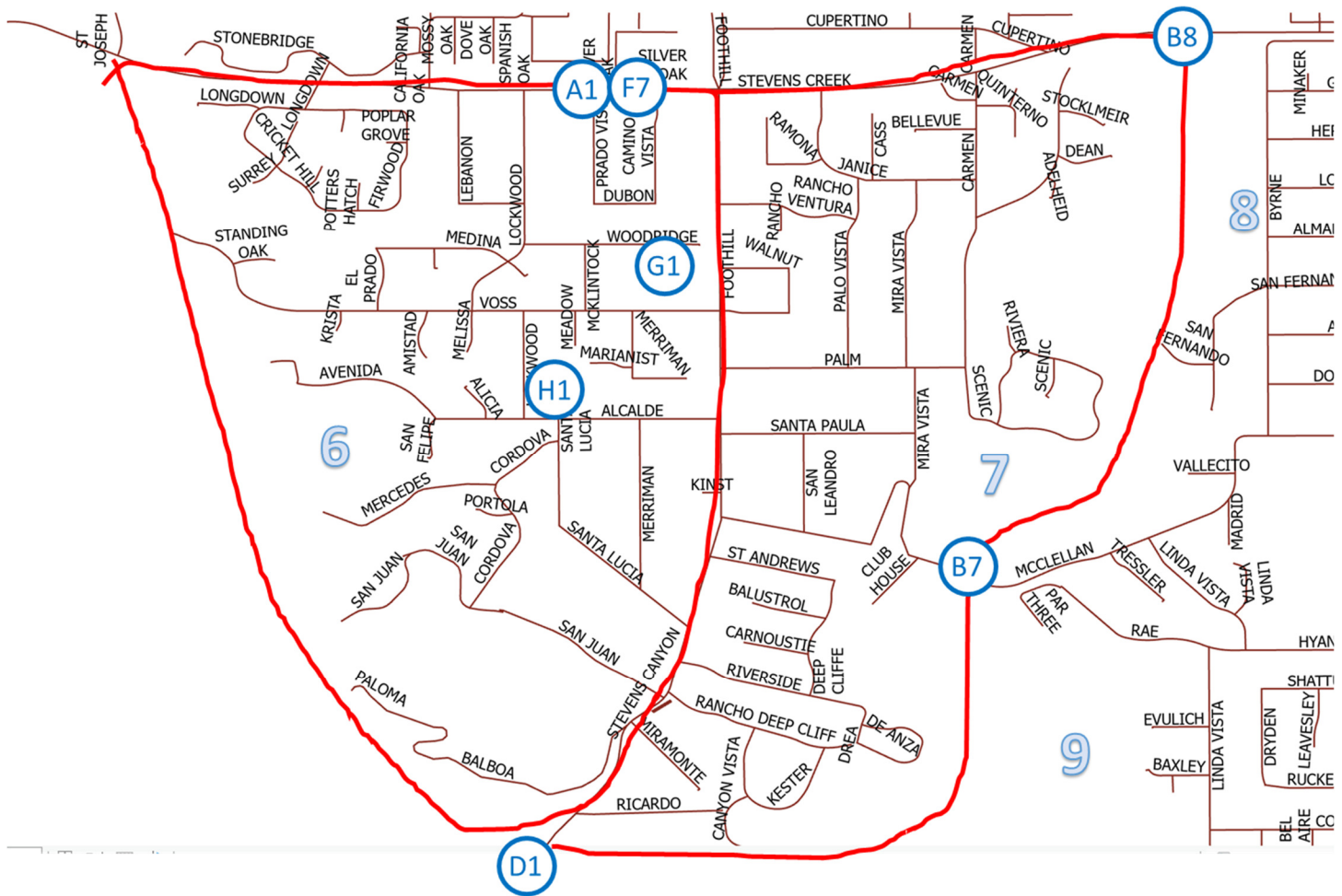

Use a second page if more space is needed.

Pages::	of
---------	----

Areas of Interest

Zone 1 / Area 6, continued

ARK Zone	WSA	ID	Type	Description	Address
Z1	A6	A1	ARK	Monta Vista Fire Station ARK	22620 Stevens Creek Blvd
Z1	A6	F7	Fire Station	Monta Vista Fire Station #7	22620 Stevens Creek Blvd
Z1	A6	G1	Park	Monta Vista Park Recreation Center	22601 Woodridge Ct
Z1	A6	H1	Senior Ctr	Marianist Center	22683 Alcalde Rd

Areas of Interest

Zone 1 / Area 7, continued

ARK Zone	WSA	ID	Type	Description	Address
Z1	A7	B7	Bridge	Bridge McClellan Rd @ Stevens Creek	
Z1	A7	B8	Bridge	Bridge Stevens Creek Blvd @ Stevens Creek	
Z1	A7	D1	Dam	Stevens Creek Dam	

2.1 Zone 1 / Area 8

Name:		Activation #: CUP		Date:	
Area:	8	Time/Start:	Stop:	Odometer/Start:	Stop:

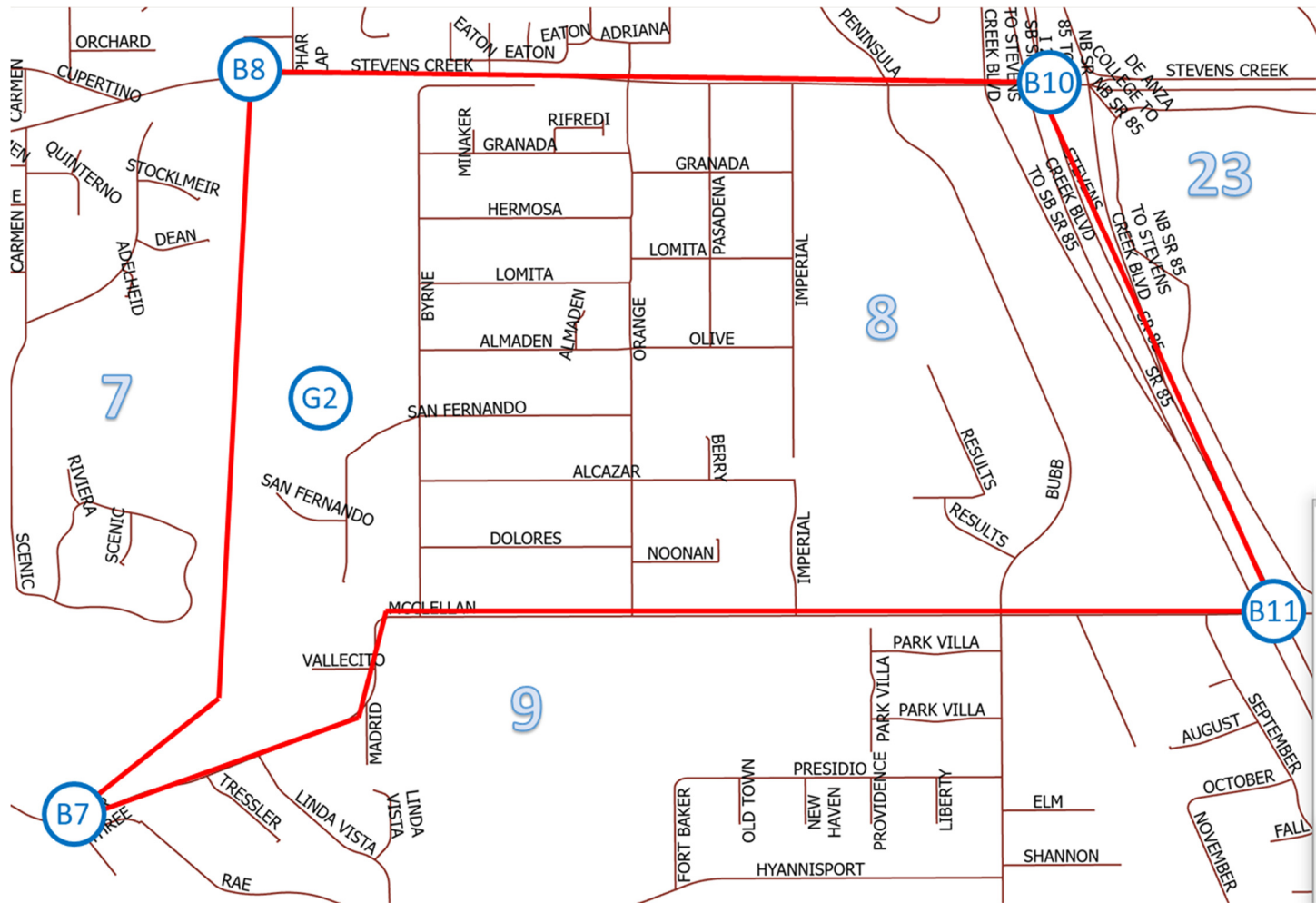

Notes, Problems			
Use a second page if more space is needed.			
COES XXX	Submitted by:	Date/Time:	Pages:: _____ of _____

Areas of Interest
Zone 1 / Area 8, continued

ARK Zone	WSA	ID	Type	Description	Address
Z1	A8	G2	Park	Blackberry Farm Retreat/Shelter	21979 San Fernando Ave
Z1	A8	B7	Bridge	Bridge McClellan Rd @ Stevens Creek	
Z1	A8	B8	Bridge	Bridge Stevens Creek Blvd @ Stevens Creek	
Z1	A8	B10	Bridge	Bridge Stevens Creek Blvd @ Hwy 85	
Z1	A8	B11	Bridge	Bridge McClellan Rd @ Hwy 85	

2.1 Zone 2 / Area 9

Name:		Activation #: CUP		Date:	
Area:	9	Time/Start:	Stop:	Odometer/Start:	Stop:

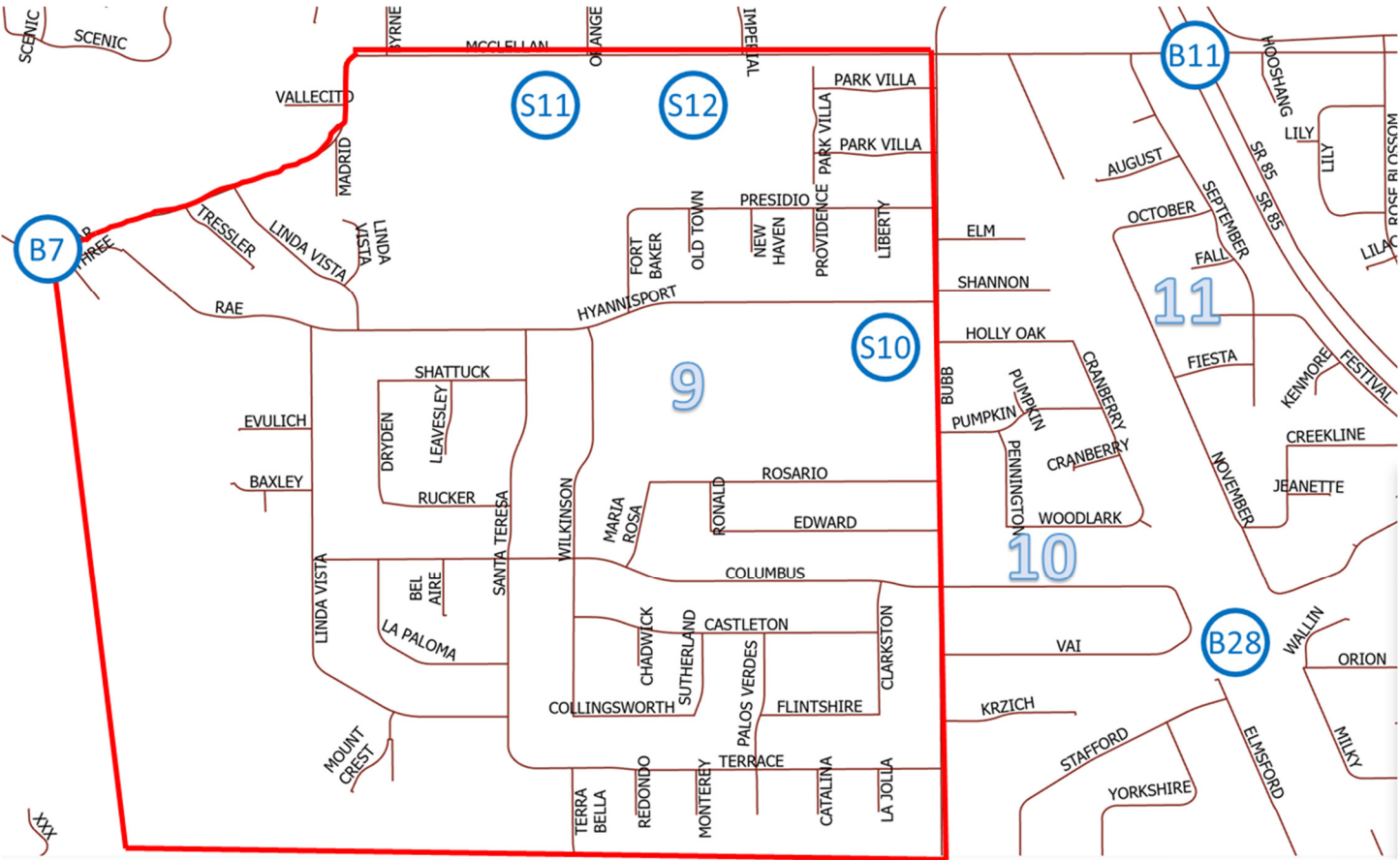

Notes, Problems

Use a second page if more space is needed.

COES XXX	Submitted by:	Date/Time:	Pages:: ____ of ____
----------	---------------	------------	-------------------------

Areas of Interest

Zone 2 / Area 9, continued

IDX	ARK Zone	WSA	ID	Type	Description	Address
32	Z2	A9	S10	School	Kennedy Middle School	821 Bubb Road
33	Z2	A9	S11	School	Lincoln Elementary	21710 McClellan Rd
34	Z2	A9	S12	School	Monta Vista High School	21840 McClellan Rd
	Z2	A9	B7	Bridge	Bridge McClellan Rd @ Stevens Creek	

2.1 Zone 2 / Areas 10 & 11

Name:		Activation #: CUP		Date:	
Areas:	10 & 11	Time/Start:	Stop:	Odometer/Start:	Stop:

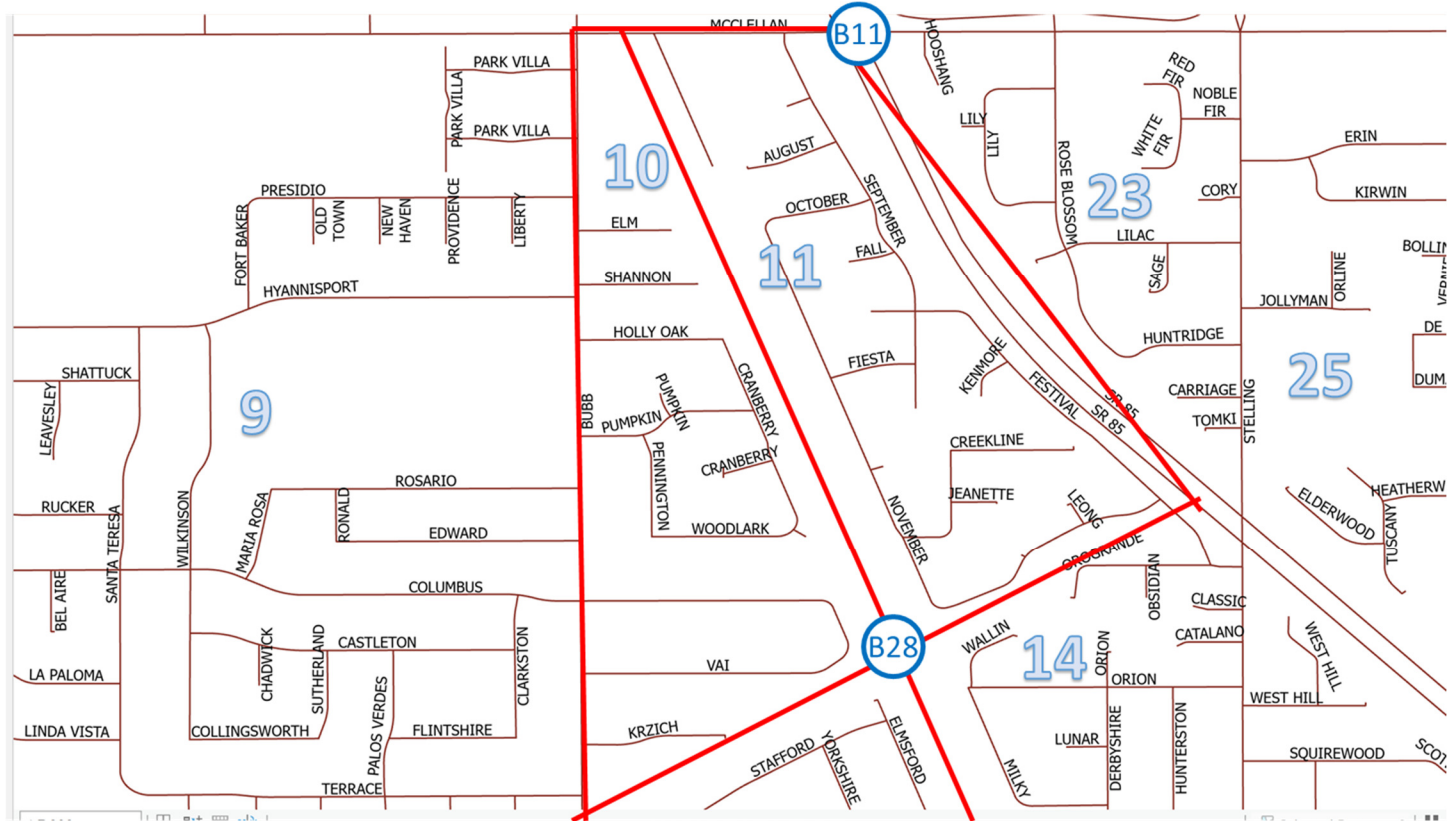

Notes, Problems

Use a second page if more space is needed.

COES XXX	Submitted by:	Date/Time:	Pages:: of
-----------------	---------------	------------	---------------

Areas of Interest

Zone 2 / Area 10, continued

IDX	ARK Zone	WSA	ID	Type	Description	Address
	Z2	A10	B28	Bridge	Bridge Regnart Creek @ UPRR	

Areas of Interest

Zone 2 / Area 11, continued

IDX	ARK Zone	WSA	ID	Type	Description	Address
	Z2	A11	B11	Bridge	Bridge McClellan Rd @ Hwy 85	
	Z2	A11	B28	Bridge	Bridge Regnart Creek @ UPRR	

2.1 Zone 2 / Area 12

Name:		Activation #: CUP		Date:	
Area:	12	Time/Start:	Stop:	Odometer/Start:	Stop:

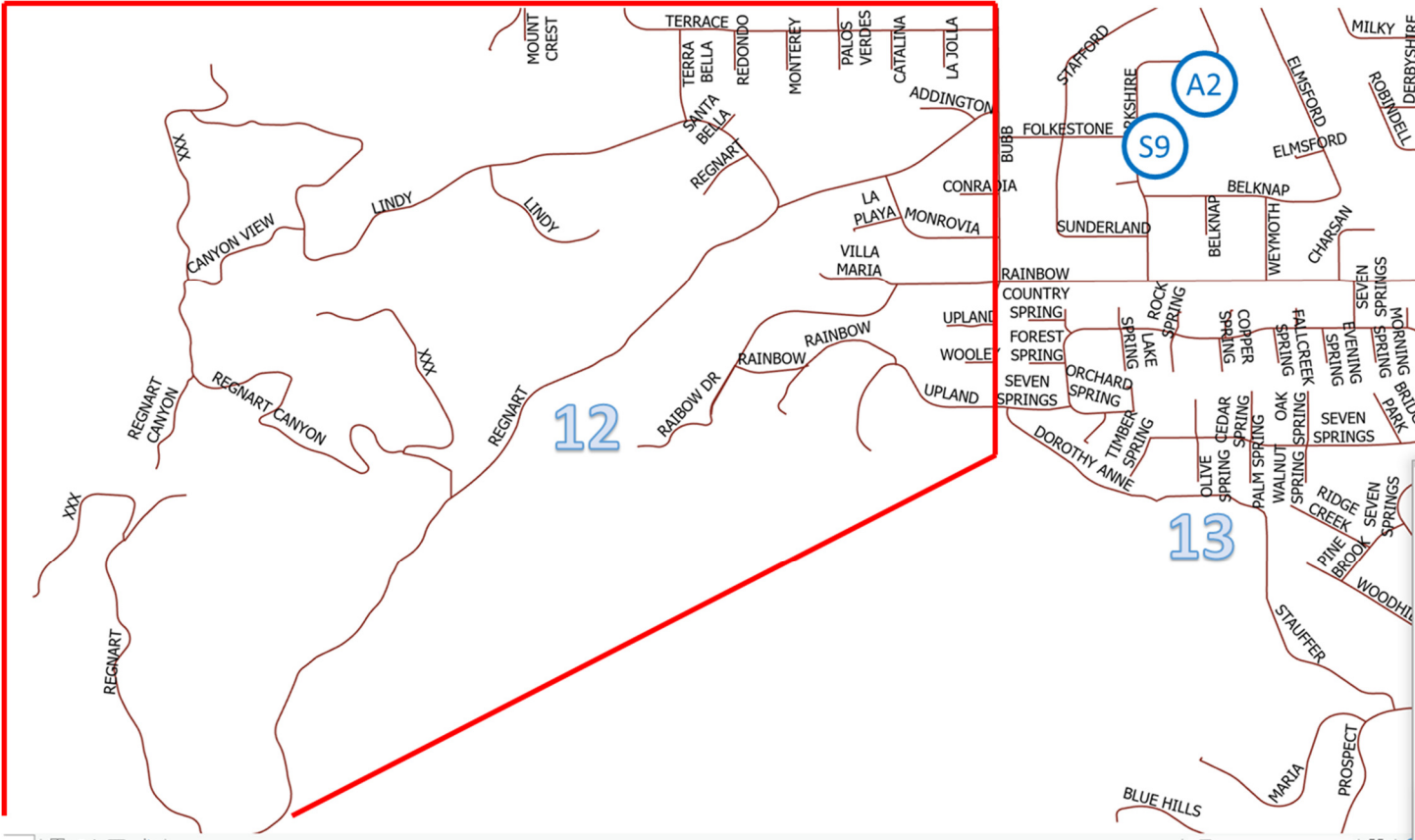

Notes, Problems			
<div></div>			
Use a second page if more space is needed.			
COES XXX	Submitted by:	Date/Time:	Pages:: _____ of _____

Areas of Interest
Zone 2 / Area 12, continued

IDX	ARK Zone	WSA	ID	Type	Description	Address
	Z2	A12		** NONE **		

2.1 Zone 2 / Area 13

Name:		Activation #: CUP		Date:	
Area:	13	Time/Start:	Stop:	Odometer/Start:	Stop:

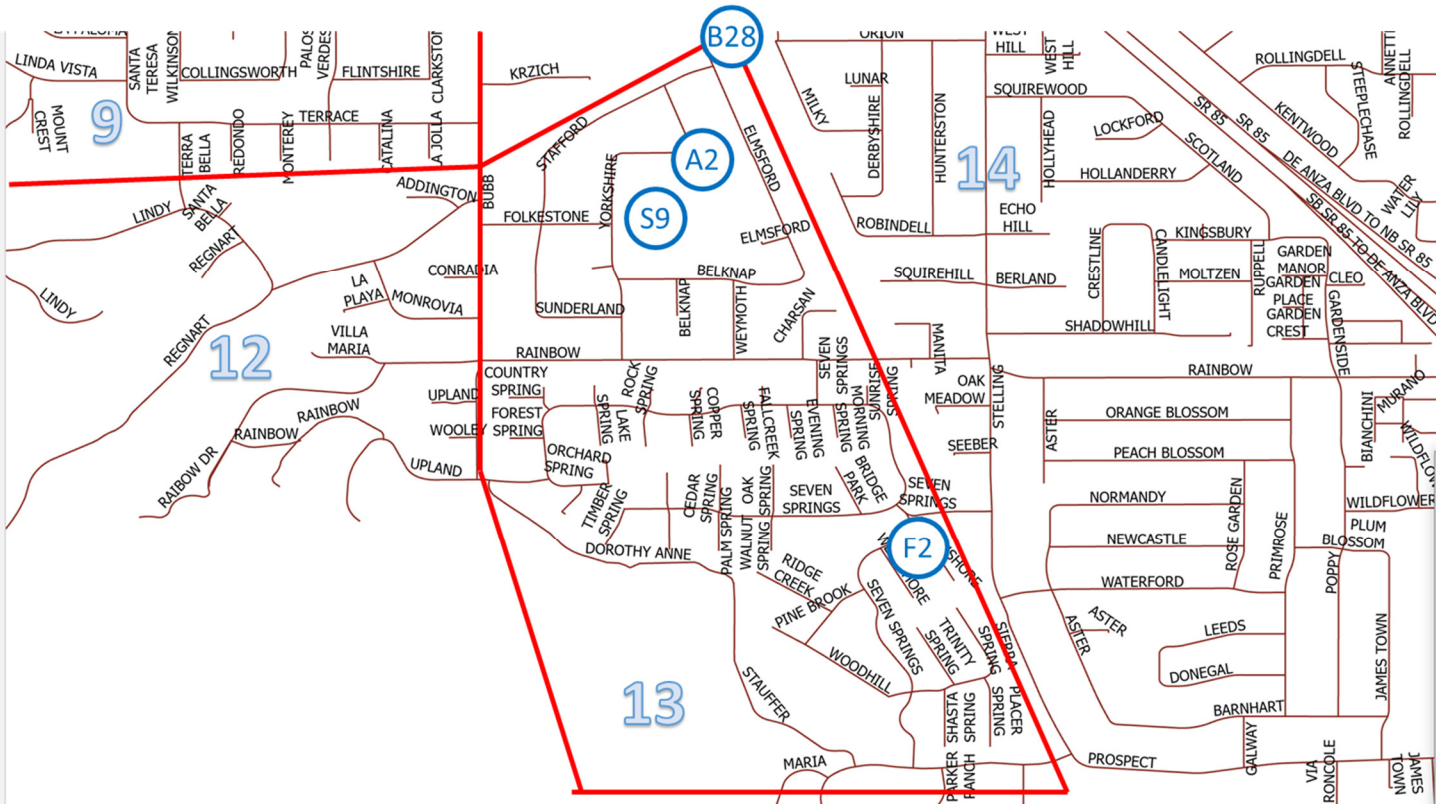

Notes, Problems			
Use a second page if more space is needed.			
COES XXX	Submitted by:	Date/Time:	Pages:: _____ of _____

Areas of Interest

Zone 2 / Area 13, continued

IDX	ARK Zone	WSA	ID	Type	Description	Address
26	Z2	A13	A2	ARK	Regnart ARK	Regnart ARK
30	Z2	A13	F2	Fire Station	Seven Springs Fire Station #2	21000 Seven Springs Pkwy
35	Z2	A13	S9	School	Elementary school	1170 Yorkshire Dr
	Z2	A13	B28	Bridge	Bridge Regnart Creek @ UPRR	

2.1 Zone 2 / Area 14

Name:		Activation #: CUP		Date:	
Area:	14	Time/Start:	Stop:	Odometer/Start:	Stop:

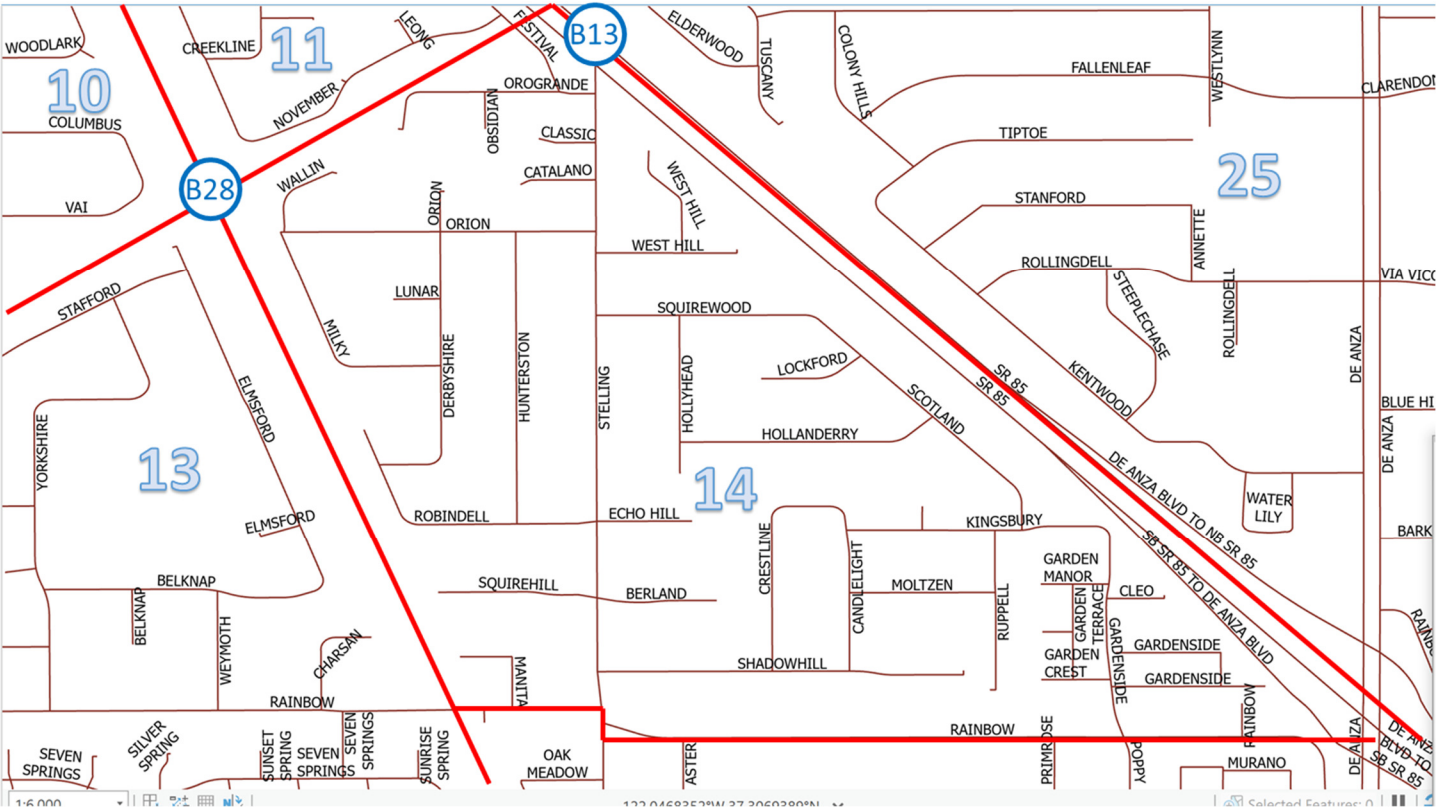

Notes, Problems			
Use a second page if more space is needed.			
COES XXX	Submitted by:	Date/Time:	Pages:: _____ of _____

Areas of Interest

Zone 2 / Area 14, continued

IDX	ARK Zone	WSA	ID	Type	Description	Address
	Z2	A14	B13	Bridge	Bridge S Stelling @ Hwy 85	
	Z2	A14	B28	Bridge	Bridge Regnart Creek @ UPRR	

2.1 Zone 2 / Area 15

Name:		Activation #: CUP		Date:	
Area:	15	Time/Start:	Stop:	Odometer/Start:	Stop:

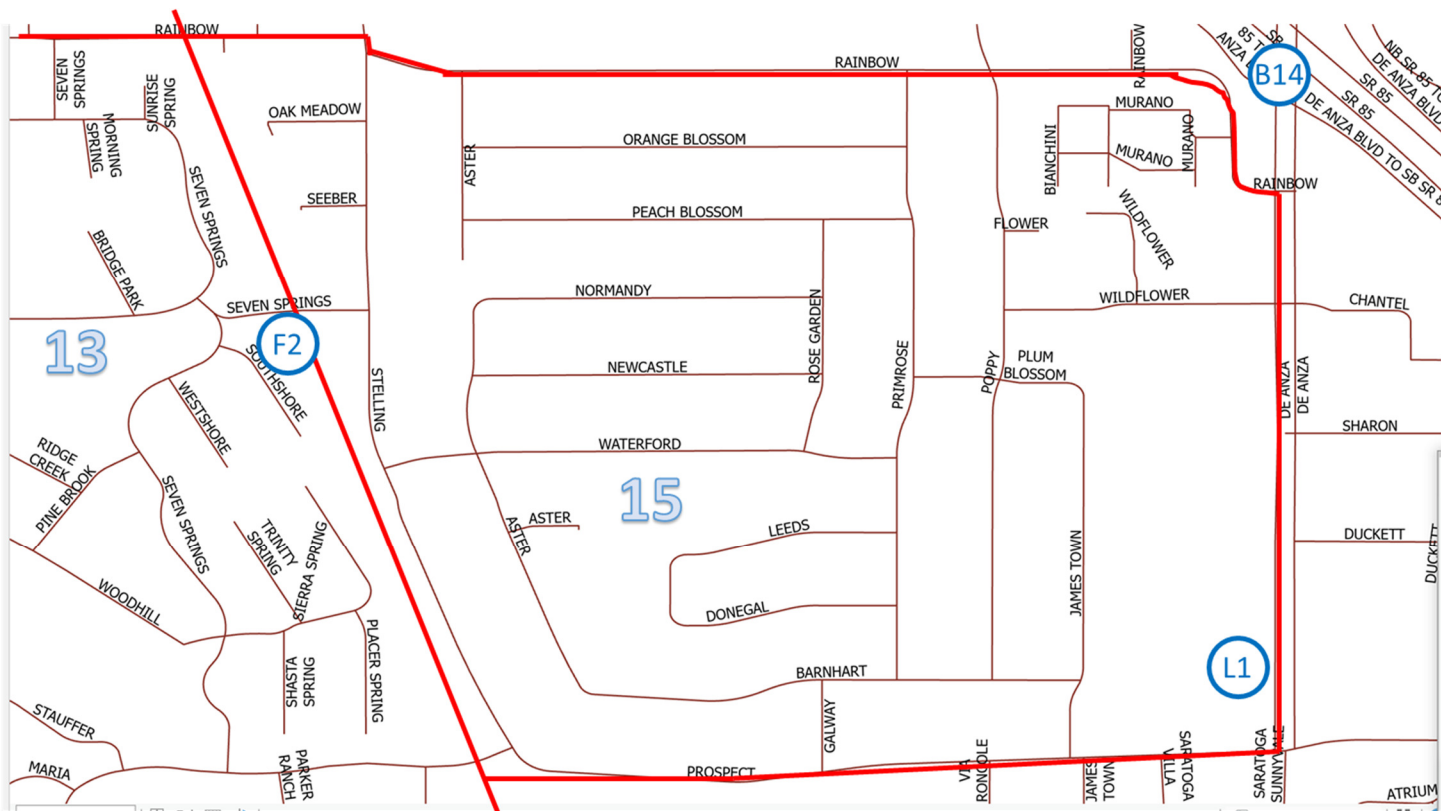

Notes, Problems			
<div>Use a second page if more space is needed.</div>			
COES XXX	Submitted by:	Date/Time:	Pages:: _____ of _____

Areas of Interest

Zone 2 / Area 15, continued

IDX	ARK Zone	WSA	ID	Type	Description	Address
30	Z2	A15	F2	Fire Station	Seven Springs Fire Station #2	21000 Seven Springs Pkwy
31	Z2	A15	L1	Sheriff	Santa Clara County Sheriff's Office	1601 S De Anza Blvd STE 148
	Z2	A15	B14	Bridge	Bridge S DeAnza @ Hwy 85	

2.1 Zone 3 / Area 16

Name:		Activation #: CUP		Date:	
Area:	16	Time/Start:	Stop:	Odometer/Start:	Stop:

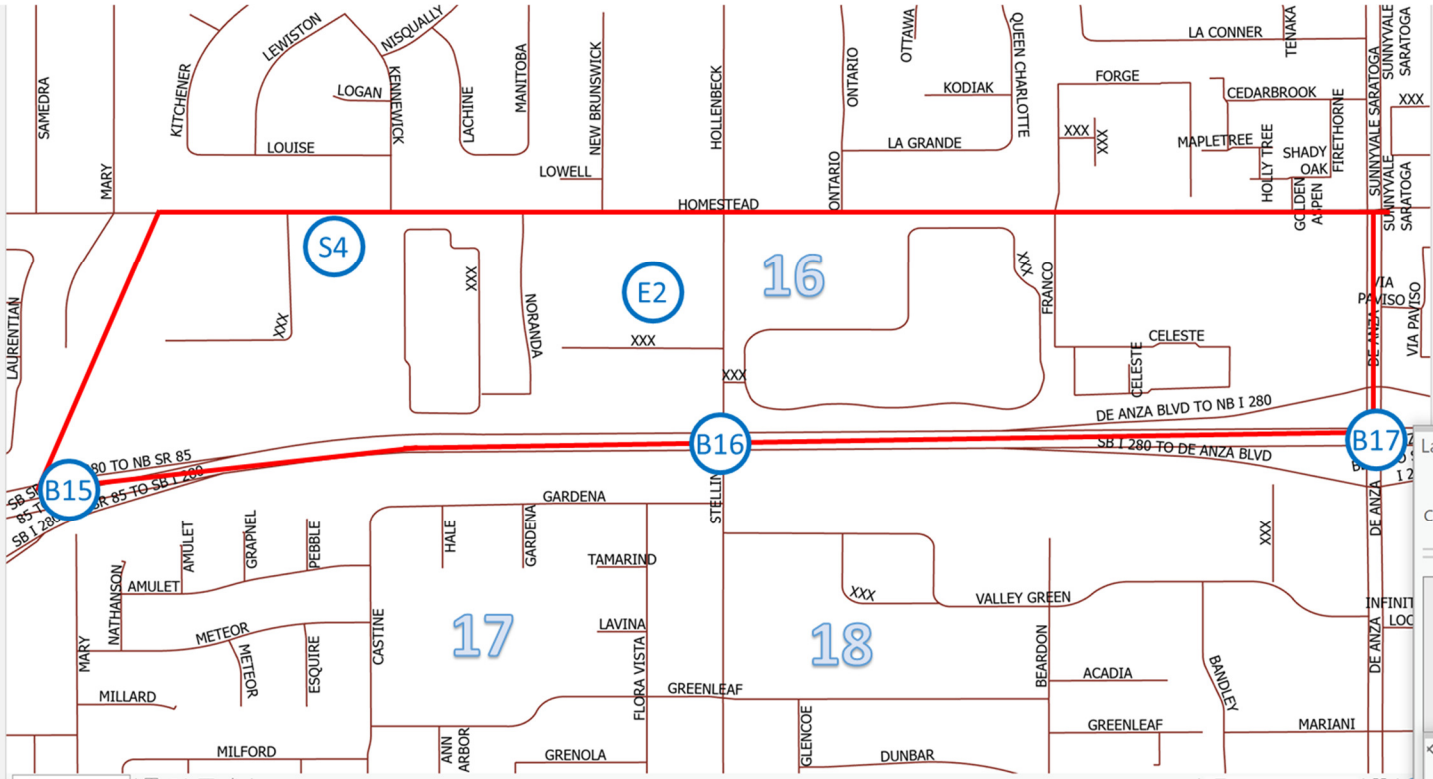

Notes, Problems			
Use a second page if more space is needed.			
COES XXX	Submitted by:	Date/Time:	Pages:: _____ of _____

Areas of Interest

Zone 3 / Area 16, continued

IDX	ARK Zone	WSA	ID	Type	Description	Address
42	Z3	A16	E2	PGE	Power substation	W Homestead Rd and Stelling Rd
48	Z3	A16	S4	School	Homestead High School	21370 Homestead Rd
	Z3	A16	B15	Bridge	Bridge Mary Ave pedestrian bridge @ I280	
	Z3	A16	B16	Bridge	Bridge N Stelling @ I280	
	Z3	A16	B17	Bridge	Bridge N DeAnza @ I280	

2.1 Zone 3 / Areas 17 & 18

Name:	Activation #: CUP		Date:		
Areas:	17 & 18	Time/Start:	Stop:	Odometer/Start:	Stop:

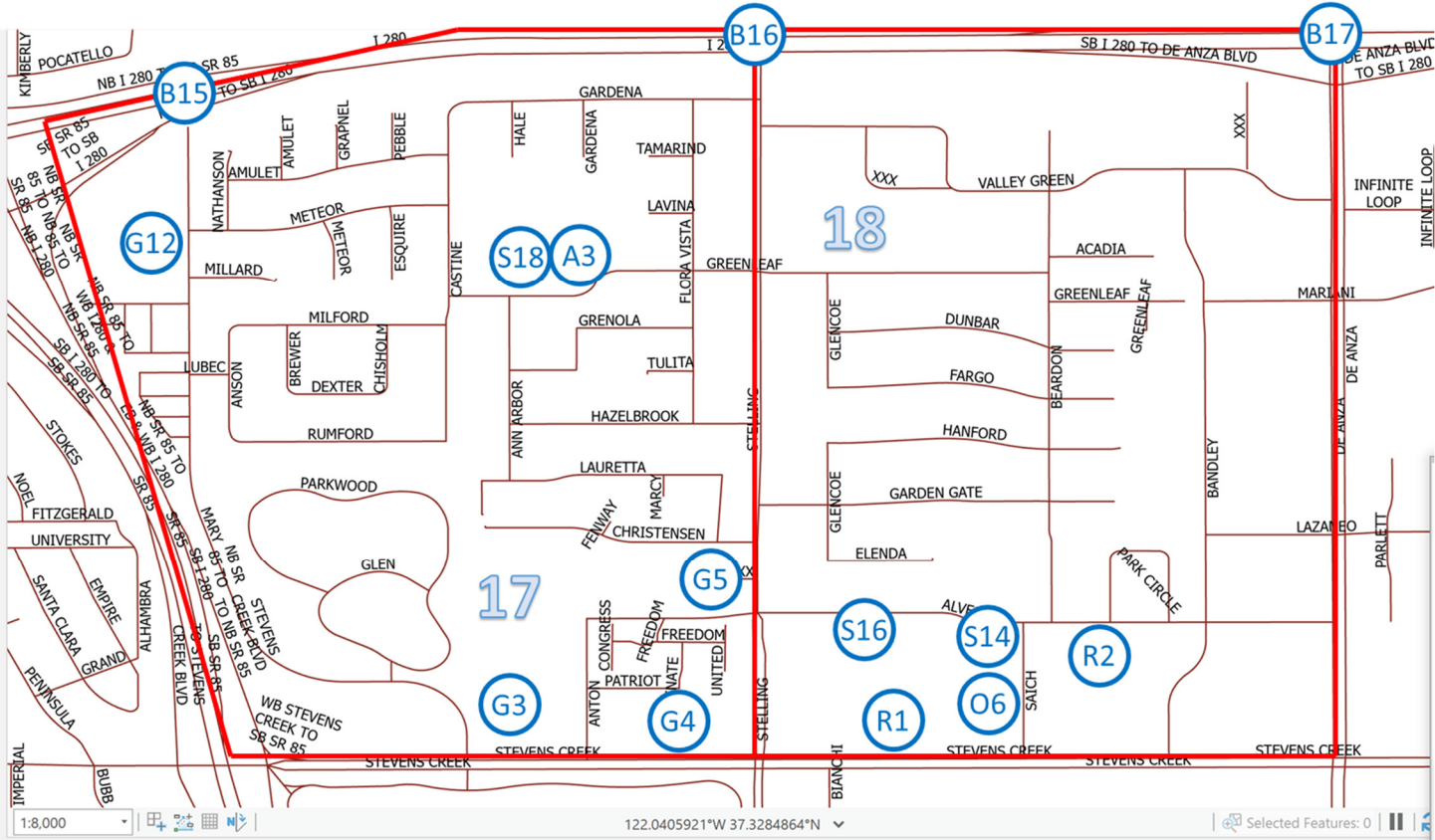

Notes, Problems

Use a second page if more space is needed.

COES XXX	Submitted by:	Date/Time:	Pages:: ____ of ____
----------	---------------	------------	-------------------------

Areas of Interest

Zone 3 / Area 17, continued

IDX	ARK Zone	WSA	ID	Type	Description	Address
36	Z3	A17	G3	City	Senior Center	21251 Stevens Creek Blvd
37	Z3	A17	G4	City	Sport and Teen Center	21111 Stevens Creek Blvd
38	Z3	A17	A3	ARK	Garden Gate Elementary ARK	21121 Greenleaf Dr
43	Z3	A17	G5	City	Quinlan Community Center	10185 N Stelling Rd
44	Z3	A17	G12	City	Cupertino Corp Yard	10555 Mary Ave
51	Z3	A17	S18	School	Garden Gate Elementary	10500 Ann Arbor Ave
	Z3	A17	B15	Bridge	Bridge Mary Ave pedestrian bridge @ I280	
	Z3	A17	B16	Bridge	Bridge N Stelling @ I280	

Areas of Interest

Zone 3 / Area 18, continued

IDX	ARK Zone	WSA	ID	Type	Description	Address
45	Z3	A18	O6	City	Cupertino Sanitary District	20863 Stevens Creek Blvd #100
46	Z3	A18	R1	Retail	Whole Foods	20955 Stevens Creek Blvd
47	Z3	A18	R2	Retail	Target	20745 Stevens Creek Blvd
49	Z3	A18	S14	School	Happy Days Child Development Center	10115 Saich Way
50	Z3	A18	S16	School	Village Little Preschool	10100 N Stelling Rd
	Z3	A18	B16	Bridge	Bridge N Stelling @ I280	
	Z3	A18	B17	Bridge	Bridge N DeAnza @ I280	

2.1 Zone 4 / Areas 19 & 20

Name:	Activation #: CUP		Date:
Areas:	19 & 20	Time/Start: Stop:	Odometer/Start: Stop:

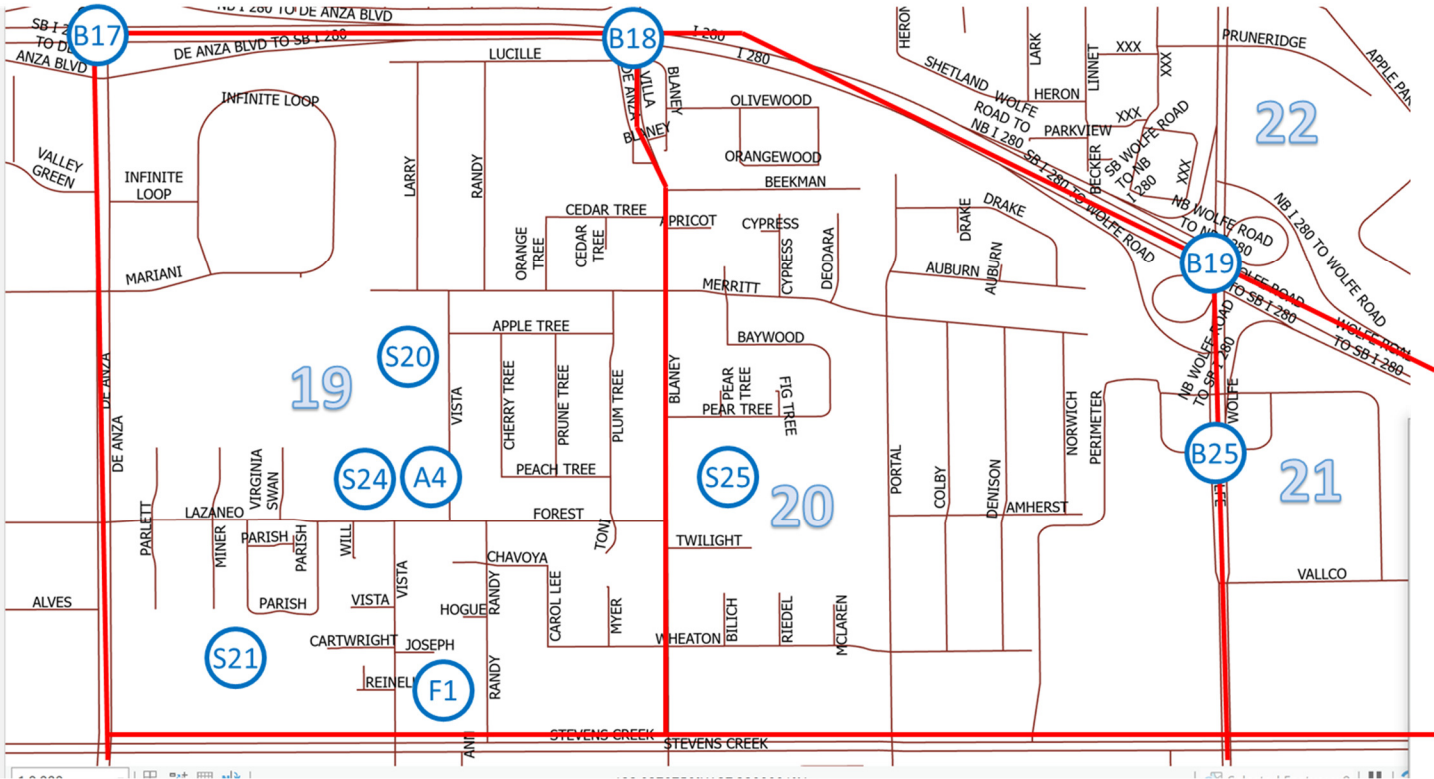

Notes, Problems

Use a second page if more space is needed.

COES XXX

Submitted by:

Date/Time:

Pages::

___ of ___

Areas of Interest

Zone 4 / Area 19, continued

IDX	ARK Zone	WSA	ID	Type	Description	Address
52	Z4	A19	A4	ARK	Lawson Middle School ARK	10401 Vista Drive
	Z4	A19	B17	Bridge	Bridge N DeAnza @ I280	
	Z4	A19	B18	Bridge	Bridge N Blaney @ I280	
63	Z4	A19	F1	Fire Station	Cupertino Fire Station #1	20215 Stevens Creek Blvd
64	Z4	A19	S20	School	Lawson Middle School	10401 Vista Drive
65	Z4	A19	S21	School	St Joseph of Cupertino School	10120 N De Anza Blvd
66	Z4	A19	S24	School	Cupertino Union School District	10301 Vista Drive

Areas of Interest

Zone 4 / Area 20, continued

IDX	ARK Zone	WSA	ID	Type	Description	Address
67	Z4	A20	S25	School	L.P. Collins Elementary	10300 N Blaney Ave
	Z4	A20	B18	Bridge	Bridge N Blaney @ I280	
	Z4	A20	B19	Bridge	Bridge N Wolfe @ I280	
	Z4	A20	B25	Bridge	N Wolfe Rd and Perimeter Rd	

2.1 Zone 4 / Areas 20 & 21

Name:		Activation #: CUP		Date:	
Areas:	20 & 21	Time/Start:	Stop:	Odometer/Start:	Stop:

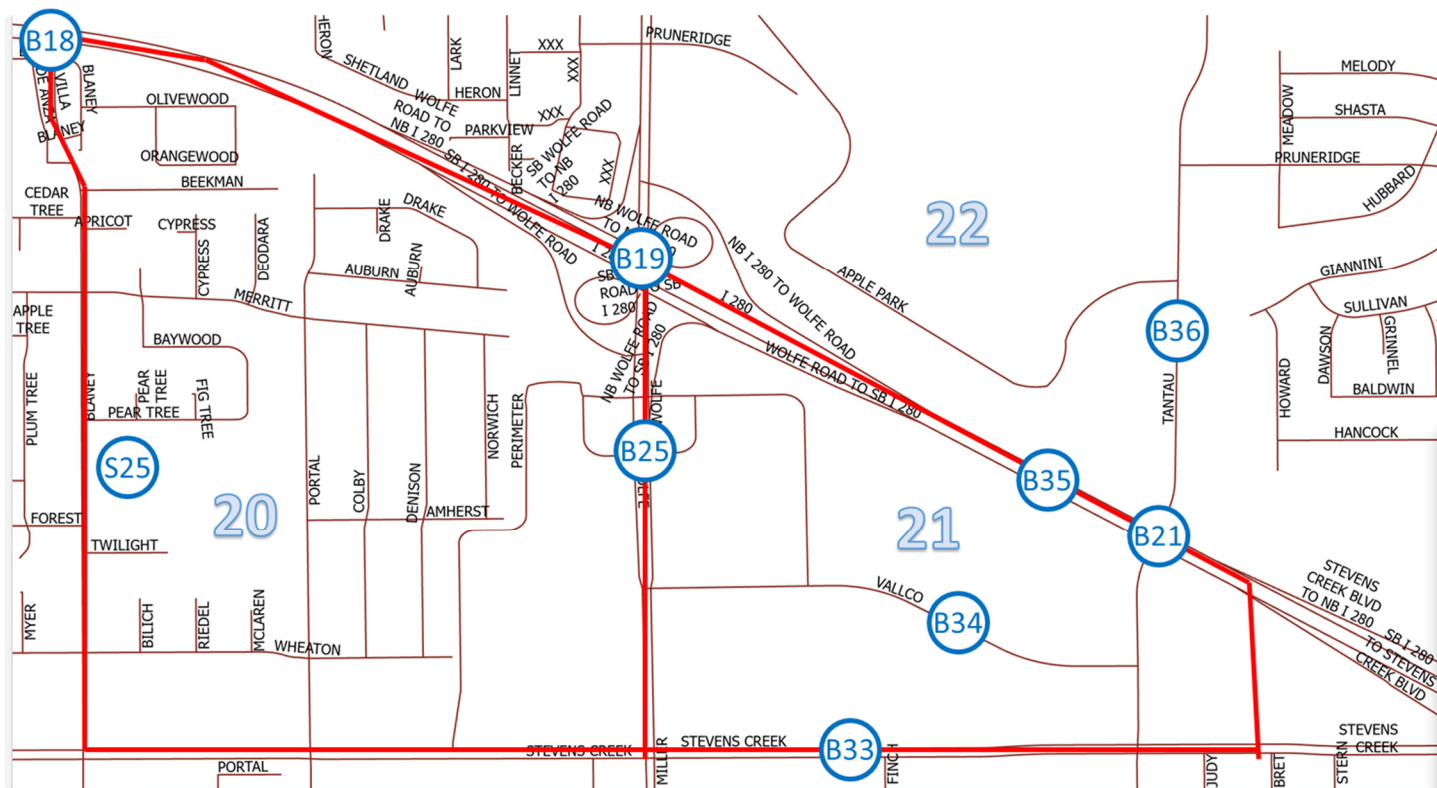

Notes, Problems

Use a second page if more space is needed.

COES XXX	Submitted by:	Date/Time:	Pages:: of
-----------------	---------------	------------	---------------

Areas of Interest

Zone 4 / Area 20, continued

IDX	ARK Zone	WSA	ID	Type	Description	Address
67	Z4	A20	S25	School	L.P. Collins Elementary	10300 N Blaney Ave
	Z4	A20	B18	Bridge	Bridge N Blaney @ I280	
	Z4	A20	B19	Bridge	Bridge N Wolfe @ I280	
	Z4	A20	B25	Bridge	N Wolfe Rd and Perimeter Rd	

Areas of Interest

Zone 4 / Area 21, continued

IDX	ARK Zone	WSA	ID	Type	Description	Address
	Z4	A21	B19	Bridge	Bridge N Wolfe @ I280	
	Z4	A21	B21	Bridge	Bridge N Tantau @ I280	
	Z4	A21	B25	Bridge	N Wolfe Rd and Perimeter Rd	
	Z4	A21	B33	Bridge	Bridge Calabazas Creek @ Stevens Creek Blvd	
	Z4	A21	B34	Bridge	Bridge Calabazas Creek @ Vallco Parkway	
	Z4	A21	B35	Bridge	Bridge Calabazas Creek @ I-280	

2.1 Zone 4 / Area 22

Name:		Activation #: CUP		Date:	
Area:	22	Time/Start:	Stop:	Odometer/Start:	Stop:

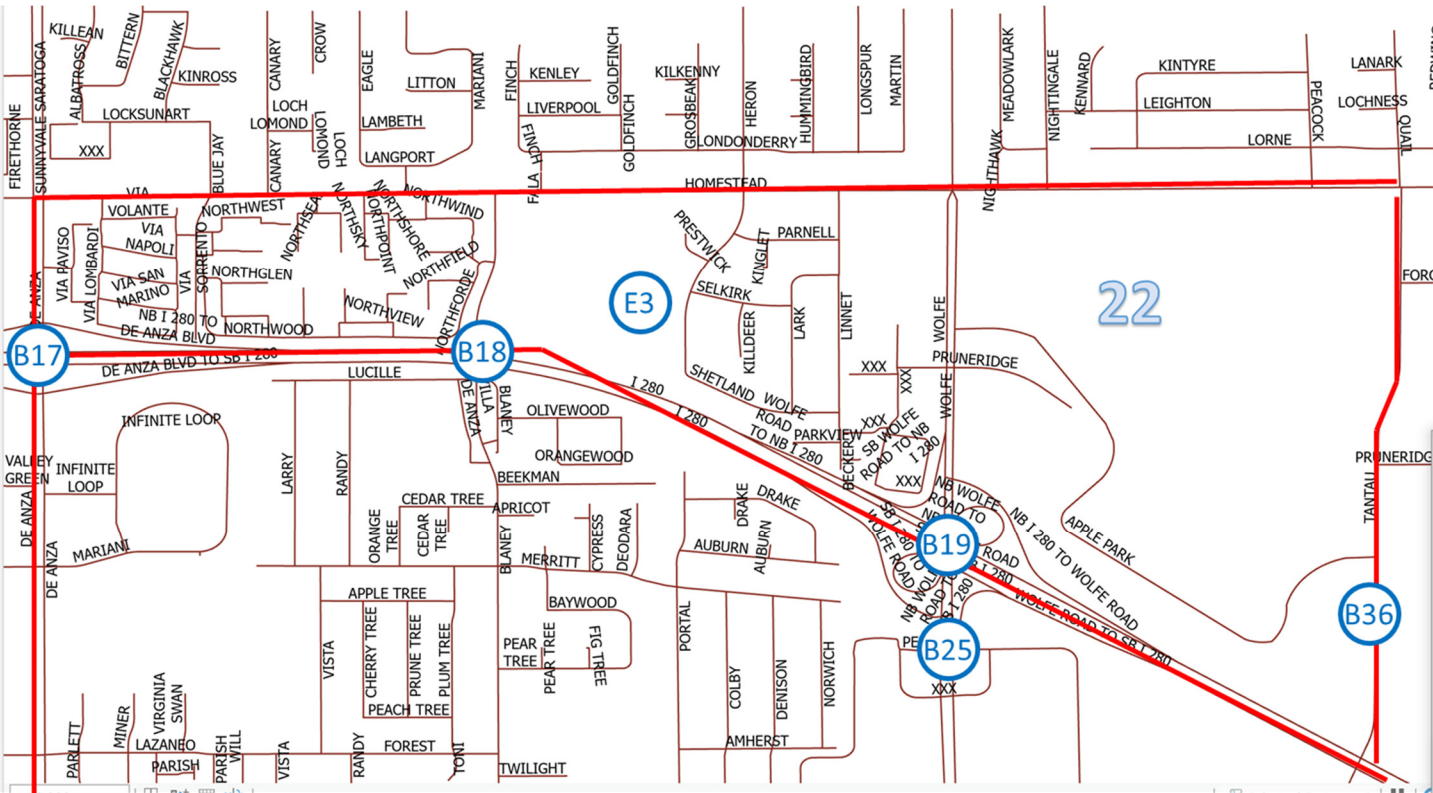

Notes, Problems			
Use a second page if more space is needed.			
COES XXX	Submitted by:	Date/Time:	Pages:: ____ of ____

Areas of Interest

Zone 4 / Area 22, continued

IDX	ARK Zone	WSA	ID	Type	Description	Address
	Z4	A22	B17	Bridge	Bridge N DeAnza @ I280	
	Z4	A22	B18	Bridge	Bridge N Blaney @ I280	
	Z4	A22	B19	Bridge	Bridge N Wolfe @ I280	
	Z4	A22	B36	Bridge	Bridge Calabazas Creek @ N Tantau Ave	
	Z4	A22	E3	Substation	Power substation	E Homestead Rd and Blaney Ave

2.1 Zone 5 / Area 23

Name:		Activation #: CUP		Date:	
Area:	23	Time/Start:	Stop:	Odometer/Start:	Stop:

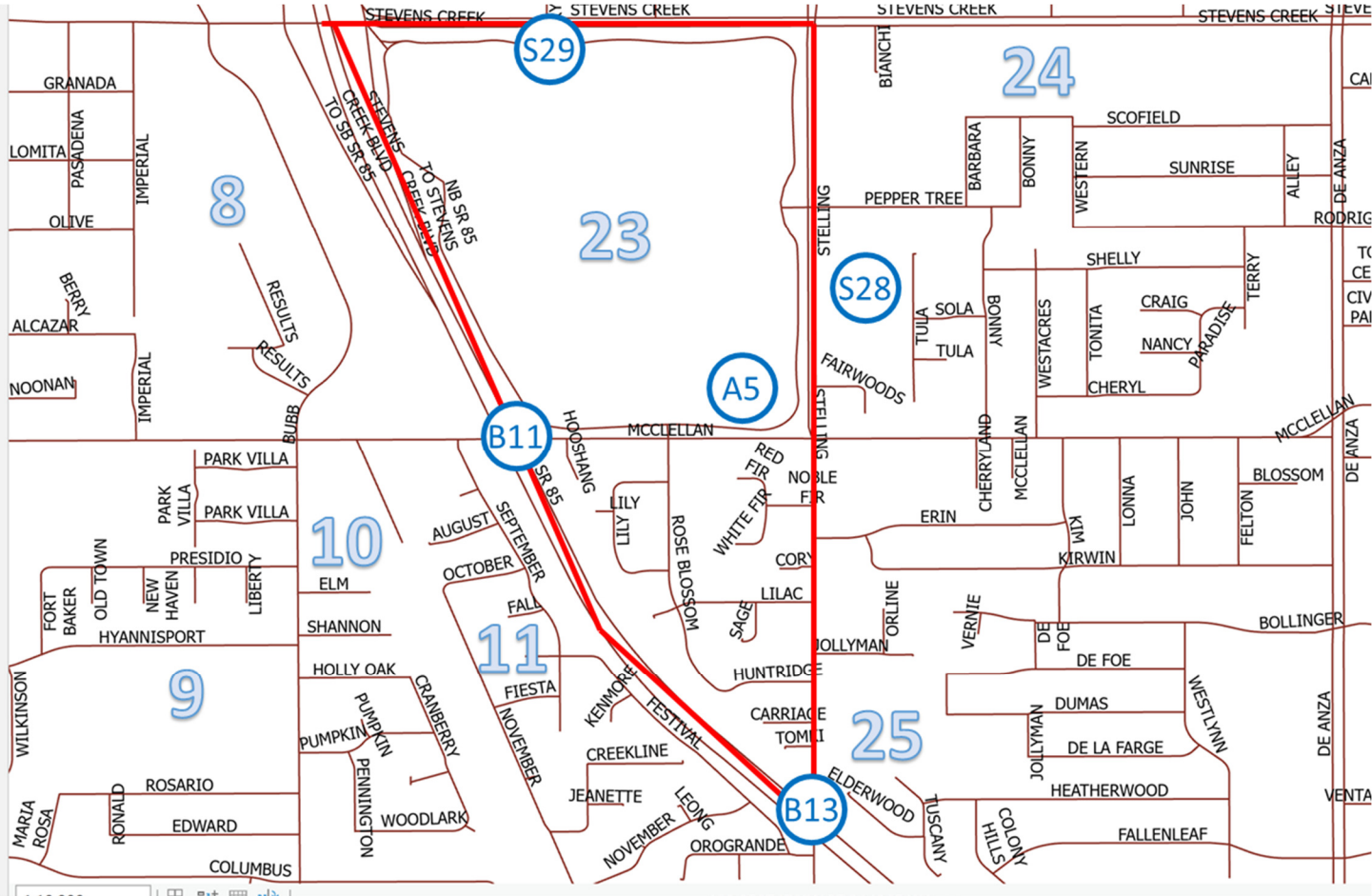

Notes, Problems			
Use a second page if more space is needed.			
COES XXX	Submitted by:	Date/Time:	Pages:: _____ of _____

Areas of Interest

Zone 5 / Area 23, continued

IDX	ARK Zone	WSA	ID	Type	Description	Address
68	Z5	A23	A5	ARK	De Anza College ARK	Parking Lot 3A
70	Z5	A23	S29	School	De Anza College	21250 Stevens Creek Blvd
	Z5	A23	B11	Bridge	Bridge McClellan Rd @ Hwy 85	
	Z5	A23	B13	Bridge	Bridge S Stelling @ Hwy 85	

2.1 Zone 5 / Areas 24 & 25

Name:	Activation #: CUP		Date:	
Areas:	24 & 25	Time/Start:	Stop:	Odometer/Start: Stop:

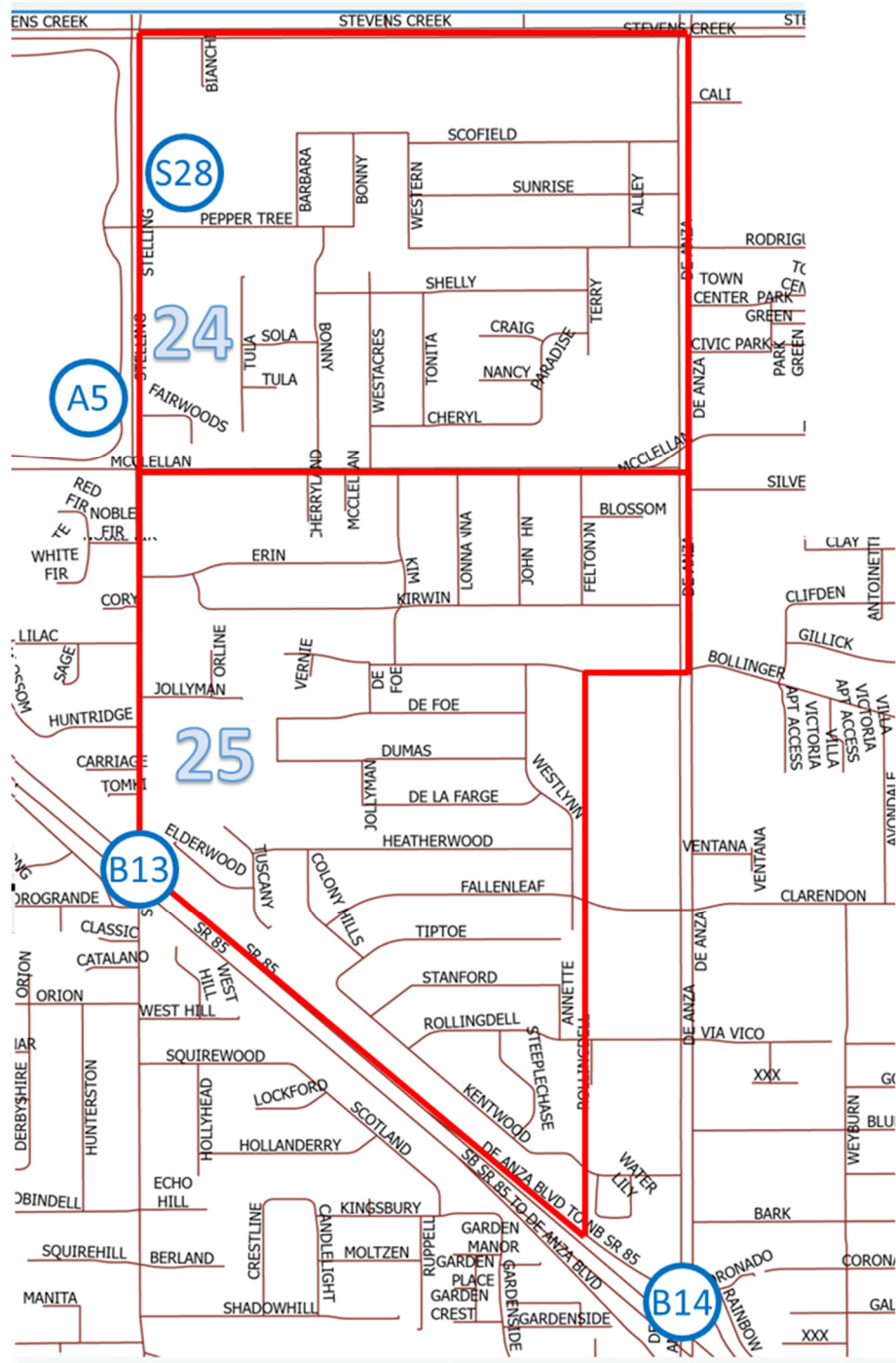

Notes, Problems

Use a second page if more space is needed.

COES XXX

Submitted by:

Date/Time:

Pages::

____ of ____

Areas of Interest

Zone 5 / Area 24, continued

IDX	ARK Zone	WSA	ID	Type	Description	Address
71	Z5	A24	S28	School	Faria Elementary	10155 Barbara Ln

Areas of Interest

Zone 5 / Area 25, continued

IDX	ARK Zone	WSA	ID	Type	Description	Address
	Z5	A25	B13	Bridge	Bridge S Stelling @ Hwy 85	
	Z5	A25	B14	Bridge	Bridge S DeAnza @ Hwy 85	

Name:			Activation #: CUP			Date:		
Areas:	26,27,30,31	Time/Start: Stop:			Odometer/Start: Stop:			

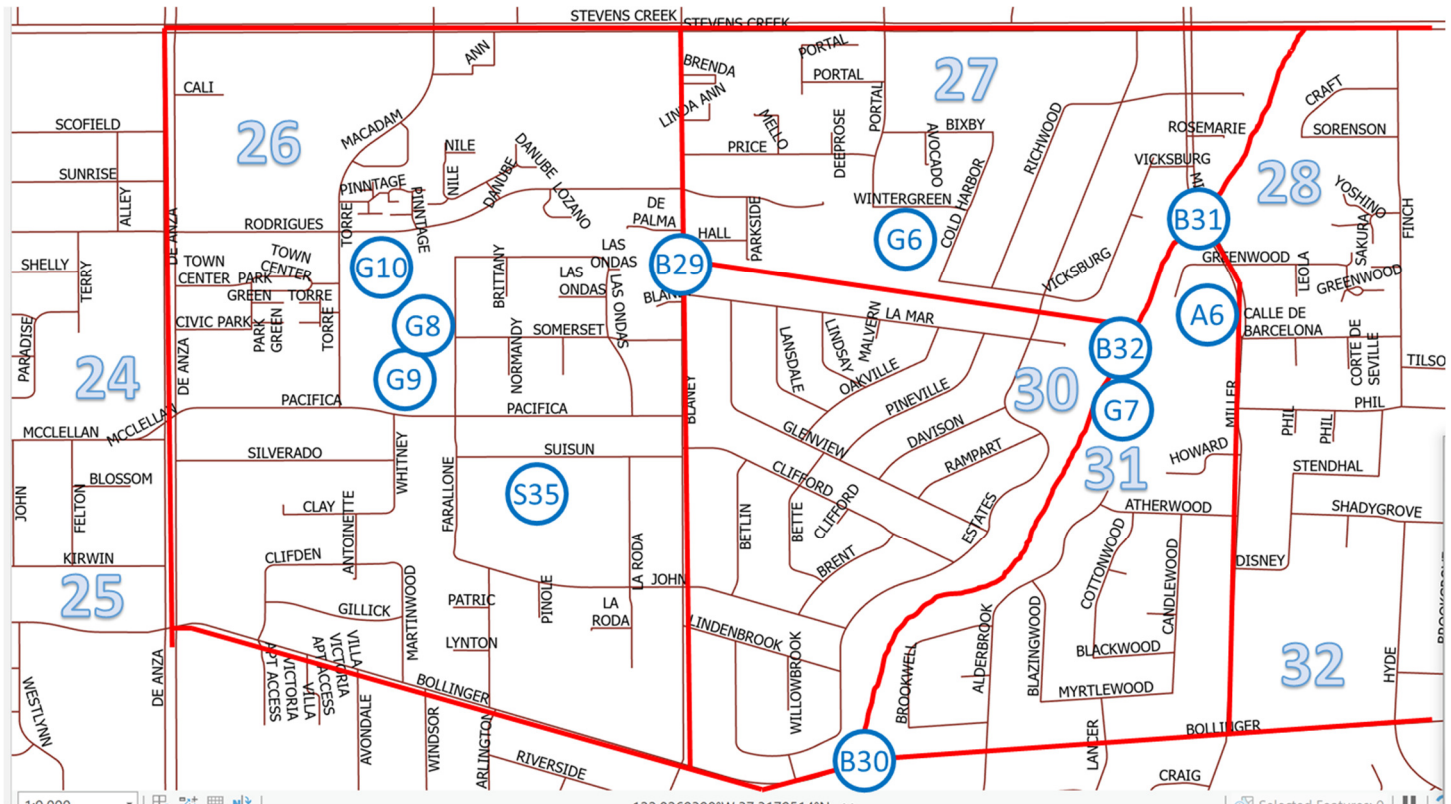

COES XXX	Submitted by:	Date/Time:	Pages:: _____ of _____
-----------------	---------------	------------	---------------------------

Areas of Interest

Zone 6 / Area 26, continued

IDX	ARK Zone	WSA	ID	Type	Description	Address
85	Z6	A26	G8	City	Community Hall	10300 Torre Ave
86	Z6	A26	G9	City	Cupertino Library	10800 Torre Ave
87	Z6	A26	G10	City	City Hall	10300 Torre Ave
90	Z6	A26	S35	School	Eaton Elementary	20220 Suisun Dr
	Z6	A26	B29	Bridge	Bridge Regnart Creek @ S Blaney Ave	

Areas of Interest

Zone 6 / Area 27, continued

IDX	ARK Zone	WSA	ID	Type	Description	Address
83	Z6	A27	G6	Park	Wilson Park Recreation Building	19784 Wintergreen Dr
	Z6	A27	B29	Bridge	Bridge Regnart Creek @ S Blaney Ave	
	Z6	A27	B31		Bridge Calabazas Creek @ Miller Ave	

Areas of Interest

Zone 6 / Area 30, continued

IDX	ARK Zone	WSA	ID	Type	Description	Address
	Z6	A30	B29		Bridge Regnart Creek @ S Blaney Ave	
	Z6	A30	B30		Bridge Calabazas Creek @ Bollinger Rd	
	Z6	A30	B32		Footbridge Calabazas Creek @ Creekside Park	

Areas of Interest

Zone 6 / Area 31, continued

IDX	ARK Zone	WSA	ID	Type	Description	Address
72	Z6	A31	A6	ARK	Creekside ARK	
84	Z6	A31	G7	Park	Creekside Park Building	10455 Miller Ave
	Z6	A31	B30	Bridge	Bridge Calabazas Creek @ Bollinger Rd	
	Z6	A31	B31	Bridge	Bridge Calabazas Creek @ Miller Ave	
	Z6	A31	B32	Bridge	Footbridge Calabazas Creek @ Creekside Park	

2.1 Zone 6 / Areas 28, 29, 32 & 33

Name:			Activation #: CUP			Date:		
Area:	28,29,32,33	Time/Start: Stop:			Odometer/Start: Stop:			

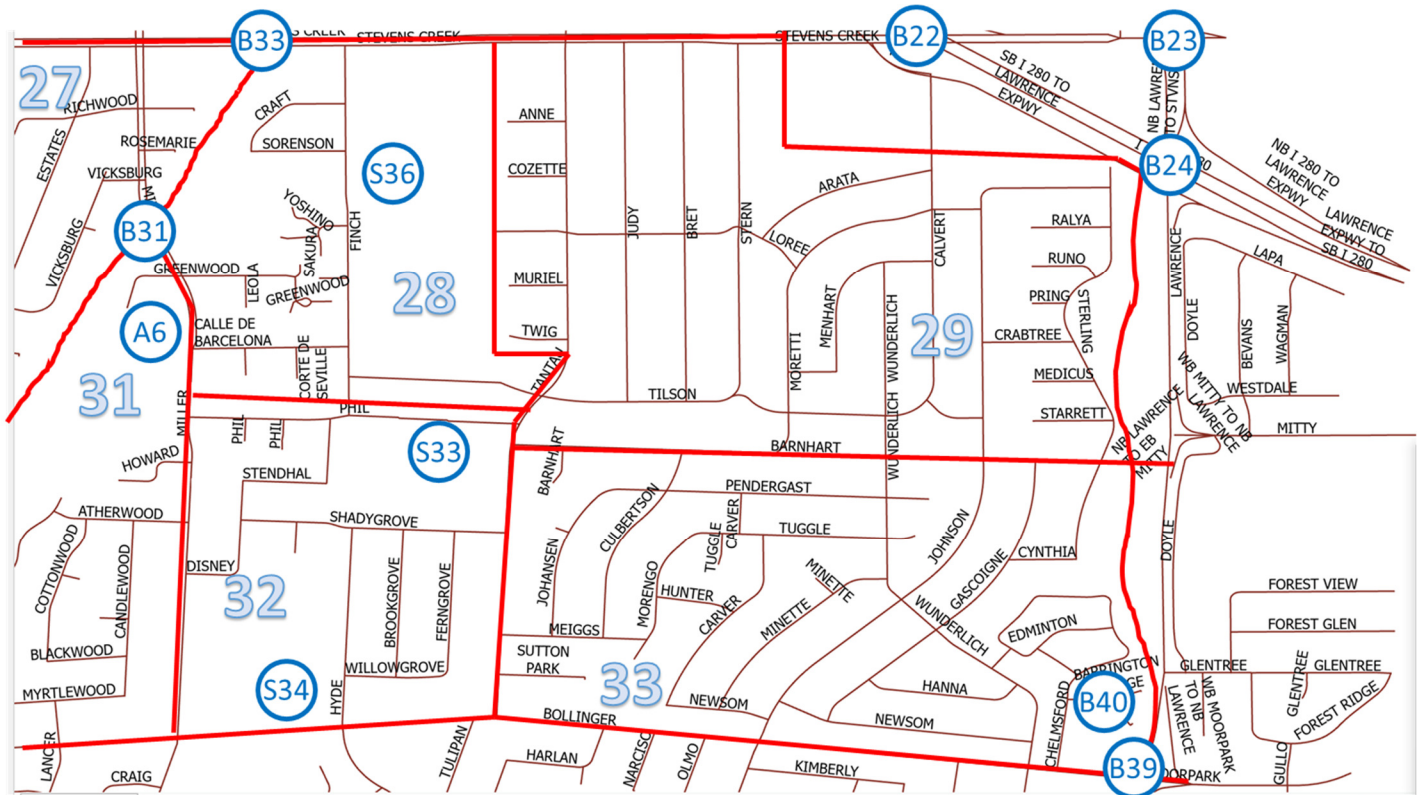

Notes, Problems

Use a second page if more space is needed.

COES XXX	Submitted by:	Date/Time:	Pages:: of
-----------------	---------------	------------	---------------

Areas of Interest

Zone 6 / Area 28, continued

IDX	ARK Zone	WSA	ID	Type	Description	Address
91	Z6	A28	S36	School	Cupertino High School	10100 Finch Avenue
	Z6	A28	B31	Bridge	Bridge Calabazas Creek @ Miller Ave	
	Z6	A28	B33	Bridge	Bridge Calabazas Creek @ Stevens Creek Blvd	

Areas of Interest

Zone 6 / Area 29, continued

IDX	ARK Zone	WSA	ID	Type	Description	Address
	Z6	A29	B22	Bridge	Bridge Stevens Creek Blvd @ I280	
	Z6	A29	B23	Bridge	Bridge Stevens Creek @ Lawrence	
	Z6	A29	B24	Bridge	Bridge Lawrence @ I280	

Areas of Interest

Zone 6 / Area 32, continued

IDX	ARK Zone	WSA	ID	Type	Description	Address
88	Z6	A32	S33	School	Sedgwick Elementary	19200 Phil Ln
89	Z6	A32	S34	School	Hyde Middle School	19325 Bollinger Rd

Areas of Interest

Zone 6 / Area 33, continued

IDX	ARK Zone	WSA	ID	Type	Description	Address
	Z6	A33	B29	Bridge	Bridge Regnart Creek @ S Blaney Ave	
	Z6	A33	B40	Bridge	Bridge Saratoga Creek @ Barrington Bridge Ln	